# THE ESCANABA DAILY PRESS

VOL. XXXIII NO. 52 [UPPER PENINSULA'S LEADING NEWSPAPER] ESCANABA, MICHIGAN, SUNDAY, MAY 18, 1941 [ASSOCIATED PRESS LEASED WIRE NEWS SERVICE] (12 PAGES)

# SEIZE FRENCH COLONIES, U.S. URGED

## LABOR FRONT FOR MICHIGAN QUIETED DOWN

### DOW PLANT STRIKE DELAYED; HUDSON PICKETS STAY

(By The Associated Press)

Decision of officials of United Workers (CIO) yesterday (Saturday) to postpone until Tuesday noon their threatened walkout against the Dow Chemical company at Midland brightened the outlook for a quiet week-end on Michigan's strike-scarred labor front.

Announcement of the Dow strike delay was made only a short time before workers affiliated with the U MW-CIO were scheduled to leave their jobs in a move to strengthen their demand for union recognition.

**Willing to Raise Pay**

Leaders of United Mine Workers claim a majority membership of Dow's 4,000 employes. Both the UMW-CIO and the Brotherhood of Chemical Workers, an independent union, have petitioned the national labor relations board for a bargaining election.

Peaceful picketing continued at the strike-closed Hudson Motor Car plant in Detroit, but elsewhere the automotive industry was comparatively free of the labor troubles with which is has been beset in recent weeks.

A company spokesman said Hudson officials would be willing to resume negotiations with United Auto Workers (CIO) leaders in an effort to end the three-day strike, but added that such a conference probably would not be held before Monday.

The company is willing, the spokesman said, to offer an immediate pay increase of three cents an hour, with further increases July 1 to be negotiated by the union and management.

**Ex-Cell-O Reopens**

The UAW is asking a 15-cent hourly wage increase. Union officials said Hudson now pays a "minimum rate" of 75 cents an hour and a "hiring rate" of 60 cents.

Arrangements were being completed to reopen Monday the four General Motors plants in Flint closed Thursday before the corporation announced it would grant the 10-cent hourly pay boost sought by the UAW-CIO. About 34,100 workers were made idle by the Flint walkout.

Work was resumed yesterday at plants of the Ex-Cell-O corporation at Detroit which re-opened after a 10-day strike called by the UAW-CIO to enforce demands for wage increases. Settlement of the dispute was announced Friday after peace proposals were evolved by the national defense mediation board in Washington and accepted by the union and management.

Meanwhile, officials of the Chrysler corporation had under consideration the request of UAW-CIO leaders for conferences at which union requests for wage increases and national defense leaves for skilled workers would be discussed. The union's present agreement with the corporation does not permit discussion of contract revisions until Nov. 30.

**Ford Move Condemned**

CIO spokesmen denounced as a "last-minute trick to try to defeat the UAW-CIO in the national labor relations board elections next Wednesday" an announcement by Harry H. Bennett, personnel director for the Ford Motor company,

(Continued on Page Two)

## Weather

(Reported by U. S. Weather Bureau)

LOWER MICHIGAN AND UPPER MICHIGAN: Generally fair and warmer Sunday; Monday partly cloudy and warmer.

| | At 6:30 P. M. | High Last 24 Hours |
|---|---|---|
| ESCANABA | 53 | 57 |

Temperatures—High Yesterday

| | | | |
|---|---|---|---|
| Alpena | 58 | Kansas City | 80 |
| Atlanta | 88 | Los Angeles | 72 |
| Bismarck | 90 | Memphis | 84 |
| Boston | 82 | Miami | 82 |
| Brownsville | 88 | Milwaukee | 50 |
| Buffalo | 55 | Mnpls.-St. P. | 74 |
| Calgary | 69 | Montreal | 60 |
| Chicago | 57 | New Orleans | 88 |
| Cincinnati | 71 | New York | 79 |
| Cleveland | 54 | Oklahoma | 88 |
| Denver | 85 | Omaha | 80 |
| Detroit | 56 | Phoenix | 99 |
| Duluth | 50 | Pittsburgh | 62 |
| Edmonton | 76 | Raleigh | 92 |
| El Paso | 92 | Regina | 84 |
| Evansville | 69 | St. Louis | 71 |
| Galveston | 84 | Frisco | 62 |
| Gr. Rapids | 63 | Soo, Mich. | 48 |
| Green Bay | 60 | Seattle | 59 |
| Houghton | 55 | Soo Lookout | 66 |
| Huron | 88 | Toronto | 54 |
| Indianapolis | 64 | Washington | 88 |
| Jacksonville | 95 | Winnipeg | 82 |

## Hitler's Luftwaffe Roars Over Iraq to Hammer At British

BY THE ASSOCIATED PRESS

Britain's RAF and Adolf Hitler's luftwaffe roared over ancient battlefields of the near east yesterday (Saturday) in the preliminary stages of the newest phase of the conflict that has spread from northern Ireland to Iraq in 21 months — this time with the oil rich lands of Iraq and possibly land and air routes to India as immediate objectives.

British planes machine-gunned German bombers on Mosul airfield in the heart of Iraq's eastern oil fields while the luftwaffe bombed British air forces at Dhibban, 200 miles south of Mosul, on Lake Habbanniyah.

At the same time, planes from the British fleet pushed up the Tigris river valley to bomb oil and gasoline tanks at Amara, near the Iran border and an Iraq communique said a large scale battle between British and Iraq troops was raging near Basra, on the Gulf of Aden.

**London Free Of Bombs**

In Great Britain, which spent a day comparatively free from bombs, London sources said it would "certainly be no surprise" if the Vichy government, in the future, should yield the use of the strategic West African port of Dakar to the Germans in a manner similar to that in which Germany entered Syria.

Vichy authorities, however, were quoted in a Reuthers, British news agency, dispatch, as denying that German troops already had arrived at Dakar. Occupation of that West African port by the Nazis would give them a good base for submarine or surface raiders attacking South Atlantic or African trade routes.

It was considered in Vichy that tension in French-American relations, arising after statements by Chief of State Marshal Petain and President Roosevelt this week, had relaxed.

## LIBYAN DESERT ARMIES TANGLE

### Defenders Of Capuzzo Battered; Salum Said To Have Fallen

(By The Associated Press)

Cairo, Egypt, May 17 (AP)—British and axis armored detachments, slashing across dunes and wadis of the Egyptian-Libyan border region in swift attack and counter-attack, were tangled today in a battle in which both sides claimed the advantage.

The British said they were hounding the defenders of Fort Capuzzo, battered fortress just inside the Libyan frontier, and had inflicted losses with a limited offensive from the heavily fortified port of Tobruk, in the rear of the German and Italian lines.

But the British had nothing to say of Salum, seaside Egyptian frontier village which they took yesterday, and the Germans claimed to have recaptured today.

If both German and British reports represented up-to-date conditions at the front, the Germans at Salum were holding a pocket at the British rear, while the British at Tobruk had a similar pocket behind the Germans and Italians.

More than 500 prisoners have been captured and many armored cars smashed in the bitter fighting at Capuzzo, now baked by the heat, the British declared.

They said 60 men were captured and a tank and guns were destroyed by a successful sortie from Tobruk's defenders, who have been holding out now for a month.

## Roundup Of Aliens Begun In Brooklyn, Manhattan, Queens

Washington, May 17 (AP) — A nation-wide roundup of aliens known to be in this country illegally was launched suddenly tonight by the justice department. The campaign centered in eight seacoast cities and was aimed principally at Nazi seamen who have overstayed their leave.

Lemuel B. Schofield, special assistant attorney general in charge of the immigration division, said immigration agents and police were seeking a number of aliens shown by files to have entered the country irregularly or to have remained illegally.

He emphasized that the aliens' status was disclosed by the immigration service files and that the drive had no connection with the recent national alien registration. He declined to disclose how many aliens were sought or the progress of the roundup so far.

Immigration agents and police were concentrating their efforts in New York, Boston, Baltimore, Miami, Seattle, San Francisco, Los Angeles and Portland, Ore.

## Hudson Motor Company Still Closed By Strike

Despite settlement of General Motors-UAW dispute, striking workers at Hudson Motor Company, Detroit, still picket their strikebound plant. Robert Molholt, 2, whose mother works in plant, leads parade carrying banner reading, "On Strike." (NEA Telephoto)

## JAPS WANT OIL IN EAST INDIES

### Dutch Fear Vital War Supply May Find Way To Nazis

Batavia, N. E. I., May 17 (AP)—Sources close to the N. E. I. government disclosed today that economic negotiations between the Netherlands East Indies and Japan have entered a critical stage, with the exchange of final memoranda.

The main stumbling block has been the disinclination of the N. E. I. to sell large quantities of vital products to Japan, lest they be trans-shipped to Germany.

Japanese newspapers say the theory is a pretext. This the Dutch deny, pointing out that they are at war with Germany.

A Dutch source recalled that the first Japanese mission which came here in October was prepared to discuss oil alone and that oil contracts were signed within two months.

The present agenda, however, was presented by the Japanese mission on January 16, but conferences were delayed because of Japanese statements from Tokyo which the Dutch interpreted as questioning the legality of Queen Wilhelmina's emigre government in London.

Only after this situation had been smoothed out were the discussions resumed. Since mid-February they have been pushed with the greatest of energy.

At present there are reports that the Japanese plan big drives in the direction of French Indo-China and Burma, and the Pacific tension appears to be on the increase again. Whether this has any connection with negotiations here may only be surmised.

## *Soft Coal Miners Hold Up Walkout Until Next Friday*

New York, May 17 (AP)—William H. Davis, vice-chairman of the national defense mediation board, announced tonight after a conference with representatives of the United Mine Workers of America (CIO) and the southern soft coal operators that the soft coal mines would continue in operation during negotiations until Friday at 10 a. m. (EST).

Negotiators had indicated previous to tonight's meeting with Davis that they were unable to reach agreement. John L. Lewis, union chieftain, had said a work stoppage might begin next Wednesday among the 330,000 miners in the eight state Appalachian area.

Davis said he had urged both sides to reach an agreement by Friday, and if they were unable to do so to report that day to the mediation board in Washington.

## *Army To Call 302 In Upper Peninsula Induction June 3-4*

Lansing, Mich., May 17 (AP)—State selective service headquarters announced today the June induction dates for 9,530 Michigan selectees included in the seventh call.

Scheduled to be received at the Detroit induction center from June 2 to 30, inclusive, are 6,832 white and 453 negro selectees. The Kalamazoo center is to induct 1,853 whites and 90 negroes in the same period.

## Next Move In Convoys Left Up To Roosevelt

Washington, May 17 (AP)—With congressional opponents of convoys leaving the next move up to the administration, Senator Pepper (D-Fla.) predicted today that a showdown on the question of using the navy to guard war shipments would follow any axis attempt to block the delivery of American equipment to Red sea ports.

Asserting that the outcome of the war in Africa might hinge on the prompt transportation of tanks and other materials to the British in that area, Pepper told reporters he personally had no doubt that this government would take the necessary steps to see that supply ships got through.

President Roosevelt recently lifted combat zone restrictions from the Red sea, thus opening it to American shipping. Germany later countered by including the area in its declared blockade zone and warning it would attempt to sink any shipping that entered.

President Roosevelt said at the time he threw the area open that it was the navy's duty to protect American shipping wherever it went legally and the inference was that this would hold true in the Red sea as elsewhere.

While Pepper emphasized that he knew nothing of the president's plans, he said he considered it to be Mr. Roosevelt's "duty" to assure protection of shipments via the Red sea to Egypt's "back door."

"It is the president's duty to see that our ships and our commerce are not driven off the oceans of the earth," he said, "and I believe that it is the intention of our people that the president shall see to it that Britain gets the goods wherever she needs them."

Senator Nye (R-N. D.) differed with Pepper regarding the public's attitude. The North Dakotan said in an interview that a trip last week through the middle and far western states had convinced him that there was a rising tide of public sentiment against convoys.

For that reason, Nye said, he and other opponents of convoys were quite willing to wait for President Roosevelt to make the next move in the controversy.

Nye was one of those who prevailed upon Senator Tobey (R-N. H.) not to seek senate vote this week on a resolution to put congress on record against convoys.

Tobey served notice that he would offer the resolution at an appropriate time. However, Nye said he did not believe such a time would arrive until there were definite indications that the president had made up his mind what course to pursue.

## FEDERAL JOBS HELD BY REDS

### Dies Committee Checks On Communists In Washington

Washington, May 17. (AP)—Chairman Dies (D-Tex.) said tonight that the house committee investigating un-American activities would hold public hearings next week to put into evidence "the extent to which Communist and Communist sympathizers have been able to obtain employment in the federal government."

In a statement, Dies asserted that the committee had obtained "full membership lists of five Communist front organizations operating in the District of Columbia" and a "complete list of the federal government employes who own Soviet government bonds and regularly receive interest payments from the Soviet government."

Dies said that "The American public will, I believe, be shocked to learn that they have public servants who have their savings invested in Stalin's brutal totalitarianism at the very time that the American government has embarked on a campaign to sell bonds to meet our enormous emergency expenditures."

A committee investigator last night seized a list of what was described as 1,200 members of the Bookshop, a cooperative lending library here. Dies said that action was in connection with the Communist investigation. Mrs. Charles W. Putnam, president of the District of Columbia Cooperative league, of which the Bookshop is an affiliate, replied in a statement that the Bookshop "from its very beginning has been a democratic, progressive organization," organized in 1938 to bring low priced books to its 1,200 members.

## *Widow Of Woodin Dies In California*

Atherton, Calif., May 17 (AP)—Mrs. William H. Woodin, widow of the former secretary of the treasury, died tonight while visiting her son. Her home was in Tucson, Ariz.

The former Annie Jessup of Montrose, Pa., she married Woodin in 1899.

## *Cavalry Opens Up To Take Fat Men*

Washington, May 17 (AP)—The army opened the cavalry today to fat men.

The war department said it had rescinded a 1923 regulation which provided that no applicant for first enlistment would be accepted if he weighed more than 170 pounds.

(Many cavalry men now do most of their riding in trucks rather than on horses.)

## Traffic Toll

Ithaca, Mich., May 17 (AP)—Clarence W. Quibell, 4, son of Mr. and Mrs. Clarence Quibell, Sr., of North Star was instantly killed tonight when struck as he ran across a street in the village of North Star by a car driven by Kenneth Gross, 19, of Ithaca.

Sarnia, Ont., May 17 (AP)—First Lieut. William Harding Carter, 25, of Selfridge Field, Mich., was killed and two companion officers were injured in the overturning of their automobile on King's Highway No. 7, 20 miles east of Sarnia tonight.

Second Lieut. James M. Ingham, 24, was taken to Sarnia hospital where his condition was reported fair and Max Stubbs, 23, was given first aid and sent home

## CASH TRACED IN $500,000 LIQUOR GRAFT

### FORMER ESCANABA BRANCH CHIEF IS WITNESS

BY TED PECK

Detroit, May 17 (AP)—Government attorneys paved the way today, in the mail fraud trial of Frank D. McKay, Republican national committeeman, and eleven others, for the introduction of evidence through which they seek to prove that McKay participated in a $500,000 liquor graft shakedown.

They called as a witness Mrs. Marguerite Tenelshof of Detroit, an employe of McKay for five years, in an attempt to identify signatures on documents they said would establish the transfer of more than $40,000 from Sol E. Sallan, Detroit jeweler, to the Grand Rapids politician. She told the jury the signatures, in her opinion, were those of her former employer.

**Agency Called "Dummy"**

The indictment against McKay named Sallan as his associate in an alleged scheme to defraud distillers doing business with the Michigan Liquor Control Commission, but not as a defendant. Sallan, named by witnesses in the preliminary stages of the trial as organizer of Wines & Liquors, Inc., is expected to be a government witness.

Wines & Liquors, Inc., was one of several sales agencies which the government contends were "dummies" to conceal the fraudulent operations of the defendants. The indictment charges that the "dummy" corporations levied tribute, in the guise of commissions, upon distillers vying for political favor in the distribution of their products through state liquor stores and licensed retail liquor outlets.

**Leebove's Name Mentioned**

When court recessed until Tuesday, the documents shown to McKay's former secretary had not yet been admitted as evidence and their nature had not been divulged.

The name of the late Isaiah Leebove, who was known as the "mystery man" of former Governor William A. Comstock's administration, entered the testimony today for the first time since the trial began last Tuesday. The indictment named Leebove, killed by a former business associate in a Clare tavern, but like Sallan not as a defendant.

John R. Merrifield, secretary of the Sault Ste. Marie chamber of commerce and manager of the liquor commission's Escanaba branch during the late Governor Frank D. Fitzgerald's first administration, from 1935 until he was discharged in 1936, was the

(Continued on Page Two)

## NEW NAZI WAR MOVE DUE SOON

### Lull Indicates Germans Are Preparing For Fresh Blitz

(By The Associated Press)

Berlin, May 17—Another turning point in the German war effort was indicated by many signs in Berlin tonight.

Everywhere there were indications that the time is ripening for a new phase.

Authorized spokesmen said that all major German actions heretofore have been preceded by "creative pauses" and observed that such lulls at the proper moment have been converted into action.

From other quarters have come assurances that "positions from which the next blow is to be struck have been reached."

Events, it was stated repeatedly, are racing along swiftly.

In this connection developments on the north African front appeared taking on considerable significance.

Here the Germans announced today that axis forces have recaptured Salum, clay hut outpost on the Libyan-Egyptian frontier which has changed hands several times in five weeks of seesaw fighting and repulsed another attempt by the British fleet to attack Bengasi.

**BOY DROWNS AT PLAY**

Grand Rapids, Mich., May 17 (AP)—Slipping from a river wall while at play, Richard Doltoske, 12, drowned in Grand river today. He was the son of Mr. and Mrs. Andrew J. Doltoske of Grand Rapids.

## Strike Of 100,000 Hard Coal Miners Scheduled Monday

BY THE ASSOCIATED PRESS

A work stoppage on Monday by the 100,000 miners in the nation's hard coal industry was ordered yesterday (Saturday) by the United Mine Workers (CIO), and the possibility grew that production of soft coal might be stopped again.

The UMW ordered their men out of the anthracite mines in north-eastern Pennsylvania because the union and the operators had failed to agree on a new contract to replace one which expired on May 1. The union asked that the basic daily wage of $4.62 be increased $1 and the pay of contract workers 20 per cent. Operators offered a two-year extension of the old contract.

Both the union and management said negotiations would continue even after the miners left the pits.

**Defense Officials Worried**

While defense officials were not so concerned over the shut-down in the anthracite field (hard coal being used mainly for home heating) there was concern expressed about the situation in the bituminus industry where production was resumed only a little over two weeks ago after a month's shutdown.

At New York, William H. Davis, vice chairman of the defense mediation board, called representatives of southern soft coal operators and of the UMW into a session last night, saying that the board felt "some uneasiness" over the possibility of another stoppage of production of fuel vital to defense industries.

His announcement came after both sides had agreed that a deadlock had developed in negotiations which started last Monday. John L. Lewis, UMW president, had asserted previously that unless an agreement was reached to eliminate a wage differential for southern operators, 330,000 miners in the eight-state Appalachian area would leave their jobs on Wednesday — the same workers involved in the previous strike.

## FARM SHOOTING IS FATAL TO 5

### Bodies Are Found With Bullets In Backs Near Aurora, Ind.

Lawrenceburg, Ind., May 17. (AP)—The bloody bodies of five persons slain with a large-gauge shotgun were found today scattered over a farm in the Laughery Creek bottoms 14 miles southwest of here.

Coroner Harry T. Moon identified the dead as:

Johnston Agrue, about 65, who lived on the farm and worked on the Jefferson ordnance proving ground construction project at Madison, Ind.;

His wife, Nantha, about 60;

Their son, Leo, 22, who lived on the farm with them;

Another son, William, 29, of Lawrenceburg, and

A granddaughter, Mary Elizabeth Breeden, 11, child of William Breeden of Lawrenceburg.

Dr. Moon said a neighbor, Joseph Smith, heard five shots from the Agrue place during a windstorm about five p. m. yesterday.

This morning two other persons living nearby, Harvey Sellers and his son, William, went to see the Agrues. They passed a team of horses roaming in a field, their harness dragging.

In the kitchen the table was set for six. Nearby lay Mrs. Agrue, shot in the head. She had been cleaning lettuce when she died.

The last of the corpses was not found until almost seven hours later.

The grandchild was found in the barn, shot in back and face; Agrue a quarter of a mile north on a road, his dinner bucket beside him; his younger son in a roadside woods, and the elder in a nearby field. The three men had been wounded in the back of the neck.

## *Soviet-Iraq Pact Signed At Ankara, Britain Informed*

New York, May 17 (AP)—A British broadcast quoted the Moscow radio tonight to the effect that a Soviet-Iraq diplomatic and commercial agreement was signed today in Ankara, capital of Turkey.

The British broadcast was heard by CBS.

Moscow announced this week acceptance of an Iraq proposal to establish diplomatic relations between the two countries.

The Soviet announcement explained that Russian diplomatic recognition of Iraq had been held up by the Bagdad regime's request, since withdrawn, that such recognition be coupled with a similar step toward other Arab countries.

## FOUR SENATE LEADERS MAP DRASTIC STEP

### DANGERS ARE SEEN AS FRENCH TAKE GERMAN SIDE

BY WILLIAM B. ARDERY

Washington, May 17 (AP)—Four Democratc on the senate foreign relations committee — Clark of Missouri, Reynolds of North Carolina, Pepper of Florida and Murray of Montana—suggested today that the United States takes over French islands possessions in this hemisphere.

While differing widely on other foreign policies, the four agreed, in separate interviews with reporters, that this country should assume control of the French possessions in view of Marshal Petain's talk of collaboration with Berlin.

"The boa constrictor is tightening his coils around us," Pepper said, "If we do not establish ourselves in positions where it can not crush us we will have a terrible fight later on.

"If we hold the outposts, they can't get at us. If we have to take the outposts after they have them there will be much bloodshed."

French islands in the Western hemisphere include Martinique, a key strategic spot in the belt of islands eastward of the Panama Canal; Guadeloupe, also in the eastern Caribbean; Miquelon and St. Pierree off the coast of Newfoundland, and Clipperton in the Pacific off the Mexican coast.

**Guiana Another Question**

Pepper, Murray and Reynolds agreed that any step regarding French Guiana, on the mainland of South America, should be a top of discussion among all the American republics.

Although the senators urged direct United States action, it was believeed that this government would take no step except in collaboration with the other American republics. The pact of Havana provided for joint action in event the status of foreign possessions in the Western hemisphere was threatened by developments of the war.

In that connection, it was reported authoritatively that the 21 American republics were ready to establish "provisional administration" over the French colonies if French-German collaboration should extend to this hemisphere.

**Vichy Astonished**

Informed persons said, however, that any decisive action would await clarification of Vichy's attitude toward Berlin.

(Dispatches from Vichy quoted semi-official French sources as expressing great astonishment that President Roosevelt interpreted Petain's remarks as "putting French colonies at the disposal of Germany."

(At a press conference today, Secretary Hull said enough facts had reached the state department to support entirely the president's expression of American apprehension over Berlin-Vichy collaboration.)

Senator Reynolds, chairman of the military committee, said in an interview that before making any move to seize French colonies, the United States should offer to take them over in payment of the French war debt.

If the Vichy government declined to consider this, he said, it would indicate that the Berlin government "is seeking to acquire

(Continued on Page Two)

## Today's News Highlights

TODAY NEWS—

WHO IS HESS? — Dorothy Thompson reveals interesting sidelights on mysterious flight to Scotland. Page 10

KNOW YOUR CITY — Contents of new Escanaba Chamber of Commerce folder reproduced in series of articles. Page 3

TALL TALES—Unusual yarns about fishing experiences are desired. Write up your tall tales and send them to the Press. Page 5

COUNTY HISTORY — Interesting facts about Upper Peninsula compiled by Milo M. Quaife. Page 7

CONVENTION—W. C. O. F. to meet here May 22. Page 6

OPEN FOR PLAY—Golfers are now enjoying new Gladstone course. Page 13

RECORDS FALL — And Eskymos sweep regional U. P. track meet. Page 15

# COLLEGES TRAIN CADETS AS UNIT

## Campus Recruiting Drive For Air Corps Pilots Ordered By Army

Washington, May 17 (AP) —The army, ordering an intensive campus recruiting campaign for air corps pilots, announced today a decision to train flying cadets from each college as an individual unit.

The decision was admittedly intended as an incentive to qualified youth to become army pilots. The army did not say so, but it appeared it might also mean carrying college athletic rivalries into flight training with, for instance, the Cornell squadron vying with a Pennsylvania outfit in progres.

Cadets from the same city also will be trained together, raising the possibility that the "Bronx Bombers" may soon mean an air corps unit as well as a baseball team.

Instructions went to corps area commanders to concentrate recruting efforts on students in the few remaining weeks of the college year as the air corps accelerates the training of pilots from 12,000 to 30,000 a year.

Outstanding athletes and campus leaders, officials said, will be sought as organizers of units of twenty flying cadets, each of which the war department promised to keep intact during the training period of 7½ months.

# FOUR SENATE LEADERS MAP DRASTIC STEP

(Continued from Page One)

territory in the Western hemisphere."

Murray, declaring that this country should "take time by the forelock," asserted that "we should not wait, as some countries have, until it is too late.

"These islands are necessary to our military and naval forces and we should protect them."

Clark, critic of administration foreign policies, said he had "always been in favor of taking Martinique or any other possessions of foreign nations in this hemisphere that we need for defense."

## *Crashes Of Army Planes Kill Seven During Big Storm*

Nelsonville, O., May 17 (AP)—Five occupants of a twin-motored army plane that crashed in the hills eight miles north of here during a violent storm were identified today as members of a squadron from Barksdale Field, La., on a routine navigation flight to Cleveland.

The ship smashed into a hillside last night as cyclonic winds and torrential rains swept Ohio—and 15 minutes later, 100 miles west of here, another army plane plunged to earth near Wilmington, killing Capt. R. A. VonDerau of Dayton and Copt. John C. Stanley of Ashland, Ky.

Victims of the storm-torn navigation flight were Second Lieutenants William J. Wiandt of Akron, James Criswell of Pittsburgh, Robert L. Brown of Salt Lake City and Denver, and Robert Sonnefield, address undetermined; and Sergt. John H. Davis of Schreveport, La.

### TOKYO HAS WHALE SUITS

Suits in which whale fibre is used are being worn in Tokyo, Japan. They are the result of experiments in the fabrication of whale skins made by a whaling company of Shimonoseki. Whale skin fibre can be mixed satisfactorily with wool, silk or staple fibre. Its resistance to water is strong and it will dye easily. From an average whaleskin can be obtained fibre for 60 suits. The whaling company can supply material for 180,000 suits a year, and if all Japanese whaling companies cooperate they can furnish cloth for 600,000 suits.

# -:- Munising News -:-

# CHORUS SINGS HERE TUESDAY

## Munising Group Will Be Assisted By Marquette Women Vocalists

Munising, May 17—The Munising civic chorus, assisted by the Marquette women's chorus, will present its annual concert Tuesday evening at 8:15 o'clock in the Mather high school auditorium. The concert is under the direction of Mrs. Helen Fryfogle-Pohlmann of Marquette.

The program follows:

"American Lullaby" ------ Rich
"Echo Song" ---------- Daniels
"Clouds" ------------ Charles

Munising women's chorus

"The Sweetest Flower That Grows" ------------ Hawley
"To a Wild Rose" --- MacDowell

Munising male chorus

Baritone solo: "Debutante" -------------------- Clark

Dalton Ebbeson

"Bluebirds" -------- Lenitovich
"Rose of My Heart" ------- Dett
"Goodnight" ---------- Forster

Munising mixed chorus

"In My Garden" ------ Firestone
"I Heard a Forest Praying"-------------------- DeRose

Marquette women's chorus

Dance: "Mazurka" from Ballet Coppelia ----------- Delibexs

Mrs. Margaret P. Roberts of Marquette

"Summertime," from Porgy and Bess ------------- Gershwin
"All the Things You Are"---Kern
"The Song of the Metronome" ------------------- Berlin

Marquette women's chorus

"My Lover Is a Fisherman"------------------ Strickland
"The Slumber Ship" ---- Gaynor

Marquette women's chorus and Munising chorus

The accompanists will be Miss Norma Ross and Mrs. Thomas Graff of Marquette and Mrs. Verna Gatiss of Munising.

## *Munising Physician Summoned By Army*

Munising, May 17—Dr. W. J. Schutz, first lieutenant in the United States Army Reserve, will leave here on June 1 to report for active army duty. The Munising physician and surgeon will go to Selfridge Field, Mich., to report.

Dr. Schutz has practiced here since 1936. He was graduated from the University of Illinois and served his internship at Michael Reese hospital in Chicago. Before beginning his practice here he served as doctor at CCC Camp Kentucky.

### MUNISING BRIEFS

A regular meeting of the Knights of Columbus lodge will be held tomorrow evening in the Fraternal hall beginning at 7:30. All members are requested to attend. Lunch will be served following the meeting.

Romeo Perron will leave this week-end for Detroit where he will be employed.

Members of the St. Theresa club will meet Monday evening at 8 o'clock at the home of Mrs. Joseph Schroeder.

Willis Leiphart expects to leave this week-end for Detroit to seek employment.

Mrs. Robert Wright and Joseph B. Wright are spending the weeken in Sault Ste. Marie.

E. Haahr, Walter Toebe and Steve Lawless of South Haven were business visitors here Saturday.

DANCE
To the Music of Escanaba's Biggest Little Band
TONIGHT
At The
Argonne Gardens

No Admission or Cover Charge
Dancing 9:30 till 1:30
Dancing Next Wed. Night

# Mrs. Edla Hill Of Chatham Is Called By Death Saturday

Munising, May 17—Mrs. Edla Sofia Hill, 82, of Chatham died in the Munising hospital here this morning. She had been ill for about a year. She was born December 28, 1858, in Finland and had lived in this district for about 38 years. Her husband died May 12, 1938.

Surviving are two sons, Joseph of Chatham and Frank of Munising; two daughters, Mrs. Helja Hopeazuori of Finland and Mrs. Amelia Luoma of Newberry; a number of grandchildren and great grandchildren.

The body was taken to the Beaulieu Funeral Home to be prepared for burial and will lie in state there until the hour of the funeral services. Funeral services will be held Tuesday afternoon at 1:30 o'clock at the Finnish National Lutheran church in Chatham with Rev. J. Heimomen of Marquette officiating. Pallbearers will be Sven Luifors, John Kallio, John Salminen, Gust Ilkka, Ivar Samuelson, Victor Palonen. Burial will be made in the Slapneck cemetery.

## *Commission Rejects Tavern Application*

Munising, May 17—The application of Fred Hayes of Marquette for a tavern contract of license was rejected yesterday afternoon by the Munising city commission. Hayes desired to open a tavern in the Stevens building, 113 East Superior street, where Samuel Gollinger formerly operated a tavern.

Sealed bids are being asked by the commission for the construction of a shelter for the booster pump on the north side of M-94 on Tannery hill in East Munising. Specifications are on file at the city hall. Bids will be opened on Monday, June 2, at 4 p. m.

### CONTRACTOR MOVES

Munising, May 17 — Workmen employed by the Walter Toebe company were here today to move some company equipment to South Haven. Four 55-foot spans are being placed by the company in the construction of a bridge on US-31 near there. The contract price is $85,697.

## *Long Range Guns Are RAF Targets In Channel Raids*

London, May 18 (Sunday) (AP)—Wave after wave of RAF bombers sped across the channel overnight to pound German bases on the French Coast in their third consecutive nocturnal assault.

The shudder of their bombs shook buildings on Britain's Kent Coast.

Colossal flashes lit up the sky and the Germans added to the display with one of the most spectacular anti-aircraft barrages yet thrown up.

Nazi long range guns in the vicinity of Cap Gris Nez and Calais appeared to be the principal RAF targets.

See You All at the 3rd Annual Musicians
FROLIC
at the
COLISEUM
Friday, May 23
Continuous Dancing
Five Bands
Adm. 25c per person
Dancing 9 til.
Sponsored by Local 663, A. F. of M.

# LABOR FRONT FOR MICHIGAN QUIETED DOWN

(Continued from Page One)

that Ford employes had received wage increases totaling $13,682,432 since January 1. Bennett said 53,024 Ford workers had already received pay boosts, and other employes would receive additional wage boosts son. NLRB elections will be held Wednesday to select a bargaining agent for Ford workers in the Rouge and Lincoln plants at Detroit.

At Detroit, members of AFL Teamsters' Union, Local 247, voted yesterday to ratify an agreement with the Detroit Lumber Dealers Association which would return nearly 1,500 truck drivers to their jobs Monday as well as signal the resumption of work for more than 20,000 building craftsmen and construction employes.

Terms of the agreement, reached after a 10-hour conference between union representatives and association officials, provide for a minimum 60-cent hourly pay rate for lumber yard workers and a 75-cent minimum for truck drivers, William W. Roe, teamsters' president, said. Previous rates, he explained, were from 40 cents an hour up for yard men and from 55 cents up for drivers.

Another Detroit strike ended yesterday when Harry Southwell, a UAW-CIO organizer, announced the Lead Alloy Products company had reached an agreement with the union providing for a 20 per cent wage increase and a week's vacation with pay.

## *One Baby Lives Out Of Two Sets Of Quadruplets*

Chicago, May 17. (AP)—The midwest witnessed a medical rarity today—two sets of newborn quadruplets—but seven of the eight infants died.

Two boys and two girls were born to Mrs. Joseph Baker today at her farm home in Fidelity, Kans. Three of them succumbed a few hours after their birth. The surviving child, a boy whose two pound, six ounce weight was about average for the quartet, was reported in good condition.

Four girls were born to Mrs. Frances Adams, 20, in the Mercy hospital here last night. Physicians attempted to keep them alive in a respirator and incubators but they died early today within ten hours of their delivery. The babies, three months premature, weighed less than a pound and a half each.

The Great Pyramid is 480 feet high.

## *Health Festival Is Presented At Whitedale School*

The May health festival was presented at the Whitedale school during the past week.

The festival scene was in Healthyland, at the Queen's Court, and characters in the Queen's Court follow:

Queen of 1941, Janet Lavelle Dixner.

Queen of 1940, Reva Evelyn Rodgers.

The Train Bearer, Ronald Stanley Frenette.

Lady-in-waiting with the Crown, Joan Irene Jacobs.

Lady-in-waiting with the Flowers, Donna Agnes McGregor.

Heralds, Ronald Wayne Bergman and Larry Vincent Suboski.

His Honor, who Crowns the Queen, Milton Suboski.

The program presented at the Queen's Court follows:

Mother Goose Rhythm Games, Kindergarten and Grade 1.

Pretty Little Maypole, Grades 1 and 2.

Marching Around the Maypole, Boys of Grades 2, 3 and 4.

Song, "Little Sleepyhead," Girls of 4-H Sewing club.

Recitations from Longfellow—"The Village Blacksmith" by Ernest Demers; "Rain in Summer" by Jane McAlpine.

Songs by Primary Songsters, "Laughing Springtime" and "Blossom Time," Virginia Lee Seaman, Faye Carol McGregor, Evelyn Seaman, Reva Rodgers, Alvin Hodge, Donna McGregor, Joan Jacobs, Crystelle Reid, Lloyd Smith, Mabel Lou Edwards, Robert Bergman.

Novelty, "The Milk Song," Queen Janet and Primary Songsters.

The Maypole Schottische, Grades 2, 3 and 4.

The Queen's Health Rule, Queen Janet.

Presentation of Flag, Jane McAlpine.

Song, "God Bless America," Boys of Grammar Room.

Song, "Our Flag," Boys and Girls of Primary Room.

Announcement of perfect attendance certificates to Myrna Demers, Jimmy Rodgers, Billy Kimmel, Harold Kimel, Melville Kimmel, and Donald DeSautel.

### THIEF STRANDS CIRCUS

Theft of its star animals has stranded the Circo Padron at Irequato, Mexico. Its performing bears, dogs, horses and monkeys were stolen by expert thieves who used gas and drugs to corral the animals and dope the keepers. Federal, state and municipal police are seeking the thieves or at least the animals so that the circus can resume its tour. It has dates well into next fall in various parts of Mexico. The Circo Padron, although a small show, has been popular for years in all parts of Mexico and its animals were its chief attraction.

# Appleton Team Top In Bridge Tourney Here On Saturday

An Appleton, Wis., team of four, Mr. and Mrs. E. J. Van Vondren and Mr. and Mrs. David Smith with 33 points won first place and the Sherman Hotel trophy here yesterday in the annual Upper Peninsula Open Team-of-Four Championship Bridge Tournament.

In a tie for second and third places were a Negaunee team composed of Mrs. E. Davidson, Mrs. J. Vennema, Mrs. H. Fenner and Mrs. G. Sedgwick and an Escanaba team of Mrs. S. J. Shank, Mrs. D. R. Remington, Mrs. Ed Murphy and Mrs. T. C. Curran with 29 points.

Fourth place went to Cheever Buckbee, Ed Kramer, Mr. and Mrs. B. M. Howe with 28½ points. The team composed of Dr. J. J. Walch, Mrs. R. Stoll, Mrs. L. W. Olson and Mrs. C. B. Farrell took fifth with 27½ points and sixth place went to J. L. Temby, Mrs. F. J. Earle, Mrs. H. Needham and Mrs. J. Ferguson with 25 points.

## *German Ships Try To Run Blockade; Four Leave Chile*

Santiago, Chile, May 17 (AP)—Four of five German vessels in Chilean waters dashed tonight from widely separated waters in an apparent attempt to run the British blockade.

Thee 6,000-ton Frankfurt sailed from Talcahuano, near Conception in the south, while the 8,000-ton Rhakotis steamed out of Antofagasta, in the north.

At the same time the small cargo boats Quito and Bogota sailed from Coquimbo with ore concentrates.

The fifth boat was the Erlange, at Puerto Montt.

To get home from this country on the west coast of South America they must round Cape Horn and run the chance of meeting British ships in the South Atlantic patrol, or make the long haul across the Pacific, around the Cape of Good Hope into the Atlantic—and face the same possibility.

### LOCKS BUILDER DIES

Chicago, May 17. (AP)—George E. Tamm, 66, superintendent of construction of one of the Sault Ste. Marie, Mich., locks and builder of many docks and bridges in the United States, died today.

### $5,000 MAHONING VALLEY

Girard, Ohio—Prize money in the Mahoning Valley Open golf tournament to be held here, June 13-15, has been boosted from $500 to $5,000.

# CASH TRACED IN $500,000 LIQUOR GRAFT

(Continued from Page One)

witness who mentioned Leebove, bracketing him in his testimony with McKay.

Merrifield testified that John H. Marolf, one of the twelve defendants, sent for him on November 18, 1935, handed him a list of 40 or 50 brands of liquor and told him it "would be worth a year's salary to me to see these brands move."

### Offer Spurned

The witness said Marolf told him, as an introduction, that he "represented interests who had contributed to the governor's campaign fund." After he had indignantly spurned the offer, Merrifield added, Marolf told him he "had the backing of Mr. Leebove and Mr. McKay."

The former branch manager said he dictated a complete report of the incident to his superiors in Lansing the next day, and enclosed a list of brands he said was the one Marolf had handed him. He also produced a memorandum of the report, which was entered as evidence over the strenuous objections of defense counsel.

On cross-examination, the defense challenged Merrifield's earlier testimony by seeking to bring out the story of an editorial campaign against his administration of the liquor commission's Escanaba branch which had been conducted by an Iron Mountain newspaper which Marolf's father published.

Earlier Valentine Fleck, an auditor, identified signatures on checks through which the government sought to show that Sallan and Wines & Liquors, Inc., had received $74,000 from distillers.

George Neal, an internal revenue agent, produced income tax returns from another sales agency, the Duo Sales Engineering and Service Co., the firm of former Mayor William H. McKeighan of Flint, another of the defendants.

U. S. District Judge Arthur F. Lederle, conducting the trial before a jury, admitted in evidence a ledger of the Duo Sales Co. kept in code, the government contends, to conceal the circumstance that the agency was representing competing distillers at one and the same time.

### PRISONER HAS SYSTEM

In a prison camp in Germany, Private Gordon Roll, formerly playboy of the turf whose father left $1,850,000 to be divided between his three sons, has evolved what he believes is a fool-proof betting system. In a letter to a friend in London he writes: "I have worked out a system and shall bring off some big coups with six horses I intend to buy."

COLISEUM
ROLLER SKATING
Matinee, 2:00 Til 4:30
TONIGHT
LUCKY CIRCLE
10 1-Lb. Boxes of Candy Given Away
Adm. 10c Skates 15c
Regular Dance Friday Night

Free Dance Tonight
At
RIVERVIEW
Music By
CHET MARRIER
& HIS ORCHESTRA
Beer-Wine-Lunch Served
Dancing every Sat. & Sunday night

LOUIES' SPECIAL
Sunday Dinner
Chicken Fish
Steaks
Champagne baked ham
Short orders
The place to please your appetite
The Chicken Shack
under new management
Louis Soffa
Serving 12 noon to 10 P. M.

DELFT
Matinee 2 O'clock. Adults 30c Tax Inc. Children 10c No Tax
Night 6:50 & 9:05—Adults 40c tax inc. Students 30c tax inc.
Children Under 12 With Parents 10c No Tax
NOTE—MATINEE TODAY & MONDAY (Only) STARTING AT 2 O'CLOCK
TODAY Monday and Tuesday

Surpassing IN STARS... IN BEAUTY... IN MELODY... ANYTHING ever offered on the SCREEN!
It's the wonder show of shows that's never been matched... with more great stars... hit tunes... beautiful girls... lavish settings... dazzling spectacles... than in any musical miracle within all your memory!
Ziegfeld Girl
STARRING
James STEWART Judy GARLAND
Hedy LAMARR Lana TURNER
with
Tony MARTIN Jackie COOPER · Ian HUNTER
Charles WINNINGER Edward Everett HORTON
Philip DORN
FEATURE STARTS
2:15 - 7:05 & 9:25
Song Hits
HEAR
"Minnie from Trinidad"
"You Stepped Out of A Dream"
"Caribbean Love Song"
"We Must Have Music"
"Laugh, I Thought I'd Split My Sides"
"Mr. Gallagher and Mr. Shean"
"I'm Always Chasing Rainbows"

SEE... the Parade of the Glorified Ziegfeld Girls... in Adrian's most stylesational new costumes!
SEE... the sensational "Trinidad" spectacle with hundreds of natives, birds and animals!
SEE... the lovely coral girl in the fish bowl!
SEE... the spectacular finale, a lavish new high in cinematic extravaganzas!
ALSO—NEWS

MICHIGAN
NOTE—MATINEE TODAY & TUESDAY (ONLY)
TODAY Mon. · Tues.
NOTE—
3 COMPLETE SHOWS TODAY
MATINEE 2 O'CLOCK
NIGHT 6:45 & 9:20
Note—On Monday & Tuesday Night "RIDIN' ON A RAINBOW" will be shown twice 7:15 & 9:50." A Shot In The Dark" will be shown (ONLY ONCE) Starting at 8:35. You can come as late as 8:35 and see a full show.
MATINEE: ADULTS 30c TAX INC. CHILDREN 10c NO TAX
NIGHT—ADULTS 30c TAX INC. CHILDREN WITH PARENTS 10c NO TAX
DOUBLE FEATURE
1ST FEATURE

Note—"Ridin' On A Rainbow" will be shown Today at 2:15 - 7:00 & 9:30. "A Shot In The Dark" will be shown 3:25 - 8:15 & 10:45.
2ND FEATURE

WM. LUNDIGAN NAN WYNN
RICARDO CORTEZ · REGIS TOOMEY · MARIS WRIXON
ALSO—NEWS REEL

Kelvinator Is The Buy!
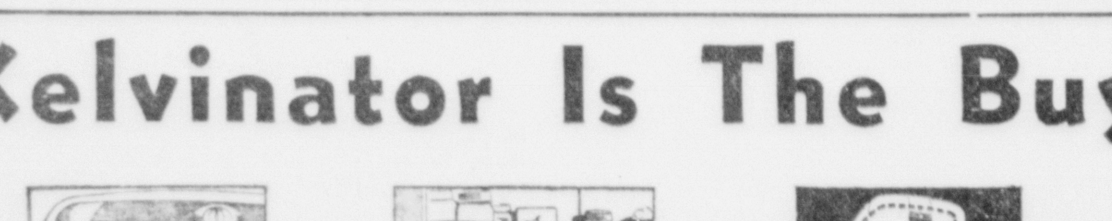
★ EACH HAS THE BEAUTIFUL STAINLESS STEEL COLD-BAN
★ EACH HAS A BIG SLIDING CRISPER
★ EACH HAS MORE SIZE—NOT 6 BUT 6¾ CU. FT. OF SPACE
Deluxe Equipped
MODEL ER-413-C
$ 169.95
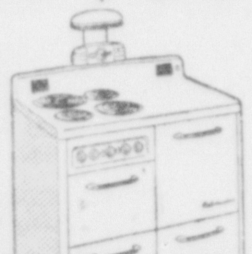
New Kelvinator Electric Ranges at savings up to $30
COMPARED WITH LAST YEAR
Look at the EXTRAS you get in Kelvinator 1941 Electric Ranges. Model ER-413-C illustrated features automatic Timer with electric clock, Minute-Minder—Scotch Kettle—7-heat switches with individual signal lights—utensil drawers on ball-bearing rollers.
Other Kelvinator Models from $99.95
MODERNE APPLIANCE CO.
1606-08 Lud. St. Open Evenings Ph. 130

# Peter Helgemo, 65, Iron River, Killed In Tractor Mishap

Peter Helgemo, 65, of Iron River, forman of the Iron County Road Commission for many years, and a brother of Emil Helgemo, of this city, was killed Friday, when he fell from the tractor he was using to scarify his apple orchard at his farm in Bates township.

Because Mr. Helgemo was working alone, details of the accident are lacking, but it was apparent that in some manner he fell off the Ford-Ferguson tractor he was operating and that the left wheel of the heavy machine passed over his body. It was dragged about 200 feet by the steel tines of a cultivator attached to the tractor and was badly bruised.

The body was discovered by Leonard Anderson, a neighbor, who had gone to the farm to do some carpenter work. He left his tools in the farm shed to go over to the orchard, where Mr. Helgemo was working, and found the tractor, motor running, against a tree, and Mr. Helgemo's body partly caught by the steel tines.

Mr. Helgemo, who lived at 712 West Adams street, Iron River, went to his farm early yesterday afternoon. It is believed that the accident occurred about 2 p. m. Anderson arrived at the farm about 4 o'clock.

Born in Sweden, July 4, 1875, Mr. Helgemo moved to Iron River in 1881 with his parents, the late Mr. and Mrs. Olof Helgemo, pioneer Bates township farmers.

When a young man he was engaged in road and logging work. In 1900 he operated a logging camp and in later years had charge of a camp for Herman Holmes, Crystal Falls contractor. From 1909 to 1913 he did team work for diamond drill operators in various parts of the county.

About 20 years ago he was engaged as foreman by the county road commission, a position he held until his death. He supervised the construction of many roads. In recent years he was in charge of the portable gravel plant, which Thursday was being set up at Caspian.

Mr. Helgemo was married to Agnes Lindahl, of Beechwood. Besides his widow he is survived by three daughters, Mrs. Bernice House, of Lansing; Miss Hazel Helgemo, teacher in Iron River, and Mrs. Doris Lutey, also of Lansing, and a son, Chester Helgemo, of Lansing. There are six grandchildren. He leaves two sisters, Mrs. Ellena Nelson and Mrs. Emil Gervais, of Bates township, and six brothers, Olof Helgemo, of Iron River; John Helgemo, of Caspian; Emil Helgemo, of Escanaba; Herbert Helgemo, of Iron River; Alex Helgemo, of Kellog, Idaho, and Oscar Helgemo, of Los Angeles.

# Upper Peninsula Workers Granted Their Redemptions

Nineteen Upper Peninsula residents, including two from Escanaba, were granted redemptions totaling $21,236.80 at the three-day hearings of workmen's compensation cases conducted by the state department of labor and industry.

Twenty-one cases on appeal were heard by the full board Tuesday and Wednesday, but redemption cases yesterday were considered by Commissioners Isabel Larwill and David M. Martin. Other commissioners at Marquette were John Gibson, of Detroit, chairman; Frederick Pallier and Harold Bledsoe, both of Detroit.

**List of Redemptions**

Among cases taken under advisement were: Otto Petcher, of Los Angeles, Calif., vs. the Bacco Construction company, and Joseph LaFave vs. Cohodas Brothers company.

Redemptions granted are as follows:

George TenEyck, of Big Bay, vs. Kerry and Hanson Flooring company, $2,500; Fred M. Merret, of Iron Mountain, vs. Elwin F. Brown, $1,750; William Wagner, of Engadine, vs. Loselle Construction company, $212; Robert Schrank, of Menominee, vs. Lloyd Manufacturing company $2,500; Lloyd Close, of Newberry, vs. Newberry Lumber & Chemical company, $1,500.

Steve Knoll, of Ironwood, vs. Mosinee Paper Mills company, $500; Mrs. Lottie Blair, guardian of Howard Blair, Escanaba, vs. General Wrecking and Lumber company, $600; Ludwig Hattula, of Wakefield, vs. Connor Lumber and Land company, $1,084.80; Joe LaFleur, of Iron Mountain, vs. Connor Lumber & Land company, $1,500; Troy Howard, of Marquette, vs. Fred Gerlach, $1,700.

Alex Dargnalt, of Munising, vs. Jackson & Tindle, Inc., $1,600; Howard Hendrickson, Houghton, vs. School district No. 1, Portage township, $700; Raymond Wells, of Iron Mountain, vs. Ford Motor company, $500; Francis Tousignant of Iron Mountain, vs. Ford Motor company, $800; Fred Mathieson, Escanaba, vs. Delta county road commission, $650; Wallace Dent, Iron River, vs. Elmer Johnson, $200; Jacob Cox, of Ironwood, vs. Mosine Paper Mills company, $290; Albert Traezh, of Marenisco, vs. Victor E. Ahonen, $1,500, and Albert R. Bovan, of Munising, vs. Cleveland-Cliffs Iron company, $1,150.

**FIRST CONGRESSWOMAN**

Jeanette Rankin, elected United States representative from Montana, holds the distinction of being the first congresswoman in the history of the country.

# Senior Ball Attracts Large Crowd

Students of the Escanaba Senior high school and their partners, the girls particularly lovely in their colorful formals, danced from nine until one o'clock Friday night at the annual Senior Ball, one of the outstanding affairs of the school social activities and one of the most attractive parties of the year. The gymnasium, the setting for the dance, was decorated with a solid sky of blue, studded with stars, and the walls of white, striped with red and blue, carrying out a cleverly designed patriotic theme. In the center of the above picture are shown June Ranguette and Ed Gauthier as they swing out in perfect rythm to a soft waltz..

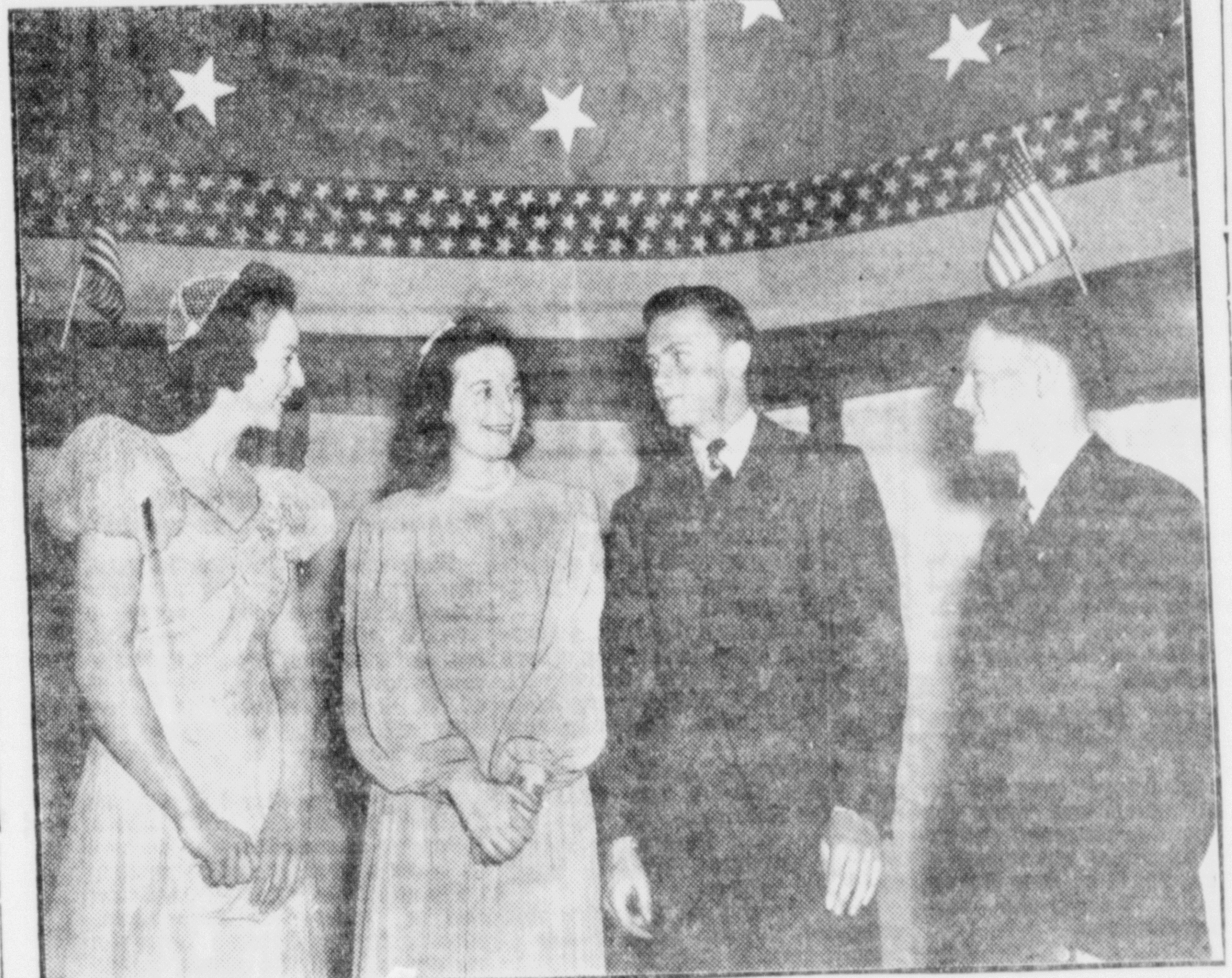

Officers of the 1941 graduating class of the Escanaba Senior high school are shown above as they get together to discuss the progress of the Senior Ball during the early part of the evening. They are, from left to right, June Ranguette, vice-president; Barbara Bartlett, treasurer; Stuart Peterson, president; Ralph DeGrand, secretary. (Daily Press Photos)

## *Hollyhock Sailor Wins First Prize In Story Contest*

George R. Tullis, yeoman third class, aboard the Coast Guard cutter Hollyhock in port here now is a very happy fellow. His mail recently contained a check for $100 and a letter of congratulations informing him that he was the winner of a Detective Story magazine contest to find, and express in fifty words or less, the solution to a two-part mystery serial written for the magazine by Frank Gruber.

The story was called "Death on Post No. 7". Tullis said that he was doubly pleased to win the contest because Gruber has been a favorite writer of his for several years.

Another interesting aspect of the story is that a fellow seamen of Tullis' aboard the Hollyhock was the ninth prize winner inthe contest. He is James Bryne, a first class seamen from Syracuse, N. Y. Tullis' home is in LaFayette, Indiana.

The contest was for men in the Army, Navy, Marine Corps and Coast Guard.

Gruber, author of the story is a former associate of William Duchaine, managing editor of the Press.

Several months ago Tullis had written a letter to Stage magazine which pleased the editor so well he carried it as a feature and invited George to New York for three days, all expenses paid. Unfortunately for George the magazine folded up before he had an opportunity to take the trip.

One week's supply of boots for England's army is equal to 18 months' entire peacetime output.

# Know Your Escanaba

## Interesting Facts Concerning This City

The following facts and figures concerning the city of Escanaba were gleaned from a new booklet issued by the Escanaba Chamber of Commerce and are offered as a part of the publicity program of the Escanaba tourist information training school, which will open on the first floor of the Masonic Temple building on Monday:

**Location**

On Little Bay de Noquet, a natural deep water harbor tributary to Green Bay and Lake Michigan. Escanaba is the county seat of Delta County, which is located in the northwest corner of Lake Michigan in the central part of the Upper Peninsula of Michigan. The city takes its name from the Indian word, "Eshkonabang", which in the language of the Ojibway Indians, means "Land of the Red Buck". Back in the seventies the deer migrated every year to the plains and marshes near Deerfield, Illinois. In the fall the Indians of the surrounding territory came to Escanaba to watch at the "deer fences" to make their kill of venison as the deer passed through on their annual fall migration to the south. Prior to 1864, when the first survey of Escanaba was made, it was known as "Sand Point".

**Area**

5,102.3 acres.

**Population**

U. S. Census of 1940: Escanaba 14,830; American born—81.4%. Predominating nationality of foreign born residents, Scandinavian. Delta County—34,037; Upper Peninsula of Michigan—323,544. Population, retail trade territory, 75,000.

**Elevation**

612 feet above sea level.

**Climate**

Delightful summers and falls, greatly tempered by large surrounding bodies of water. Summer temperatures rarely exceed 90 degrees; average summer temperature, 66 degrees; nights always cool. The 43-year average date of the last killing frost in the spring is May 12 and of the first in the fall is October 5. The 68-year average annual rainfall is 30.29, 60 per cent of which falls in the six months from April 15 to October 15. Because of the absence of ragweed, hay fever patients secure complete relief by spending their summers in Upper Michigan.

**Real Estate**

3,307 residential structures; of these 2,175 are occupied by owners, 4,018 dwelling units; of these 2,185 are occupied by owners. 3,930 families.

**Government**

Council-Manager form since April, 1922, with modern charter. Escanaba City Council meets first and third Thursdays at 7:30 P. M. in Council Chambers of City Hall.

Incorporated as a village, with a population of 1200, in 1866. In the year 1883 on March 27, it was incorporated as a city. Re-incorporated in 1891. Bonded debt—$198,500.

**Assessed Valuation**

City of Escanaba, $7,927,755—1940. Delta County, $15,709,802. Tax rate, per thousand: city, $14.64. School and county—school, $11.18; county, $8:06; total, $19.24. Total tax rate, $33.88.

**Utilities**

Water, Gas and Light, municipally owned. Total book value of public utilities, $1,116,375. (Electric—$395,465; Gas—$234,988; Water—$473,367; Central Steam Heat—$9,125; Stock Room Equipment—$3,430).

(a) Residential lighting rates—for the first 75 KWH, 4c. All over 75 KWH, 2c. Service charge of 50c net, plus; a 5% penalty charge will be made on all bills unpaid after due date. Special rate for off-peak storage water heating of 50c net, plus; 1c net per KWH is available on application.

(b) Commercial lighting rates—Service charge 50c net, plus; 6c net per KWH for first 100 KWH used per customer a month; 4c net per KWH for next 400 KWH used; 3½c net for next 500 KWH and 2½c for all over 1,000. In the event of more than one meter being needed for premises, a rental of 50c for each additional meter is charged.

(c) Power current rates—much lower, depending upon requirements.

(d) Gas rates, service charge of 50c net, plus. First 2,000 cubic feet, $1.25 net; Next 1,000 cubic feet, $1.15 net; next 2,000 cubic feet, $1.10 net; all over 5,000 cubic feet, $1.00 net. The following special rates may be applied upon the request of the consumer for the use of gas water heaters, gas refrigerators, gas room or space heaters; service charge of 50c net, plus; $1.25 net for the first 2,000 cubic feet; 80c for the next 3,000 cubic feet; 60c net for the next 5,000 cubic feet; 40c net for all over 10,000 cubic feet. 25.67 miles gas mains.

(e) Water rates—First 10,000 gallons, 20c per 1,000; next 40,000 gallons, 15c per 1,000; next 50,000 gallons, 10c per 1,000; all over 100,000 gallons, 7c per 1,000. Plus a monthly service charge based on the size of the consumer's meter.

City water supply daily tested by chemist and bacteriologist. 39.25 miles water mains, 33.2 miles of sanitary sewers and 21.88 miles of storm sewers. Sewage disposal plant.

(f) Central Steam Heat—(available in limited section of business district); rates may be secured upon application to Escanaba Municipal Utilities.

(g) Telephone—Michigan Bell Telephone Company.

(h) Western Union and Postal Telegraph service the city.

# Commerce Ass'n to Meet Monday Night

A regular meeting of the Escanaba Commerce Association will be held Monday night, beginning at 8 o'clock, at the Dells.

Teams and committees which will work on the Fourth of July celebration the Association is sponsoring, will be named at the meeting.

Members desiring transportation are asked to meet at the City Recreational building at 7:45. The business meeting will be followed by a Dutch lunch. Acting association secretary, Lency Clairmont, urges every member to attend.

# City Dock Project Work Is Hampered Debris On Bay Floor

Besides heavy north winds which blew most of the week, hampering the work of pile driving on the city's new dock, a new difficulty arose to impede progress on the project.

The city sandsucker's dredging crew discovered a bottleneck in the form of logs, slabs, broken bottles, tin cans and other junk lying on the floor of the bay where the sucker is removing sand to facilitate pile driving. The junk plugs the sandsucker, causing repeated delays in the work.

When soundings were made preparatory to planning the dock none of the debris was discovered nor was any of it encountered by the pile driving crews.

A slag road which will form the new shore line from the dock to the alley which separates the Hansen & Jensen fish market and the building at the corner of Ludington and North Third streets, is well under way. The road will extend from the alley to the new dock and will wind around it, leading to a connection with the north Lake Shore road.

About 110 men, including the crews of the city sandsucker, are now at work on the city sponsored WPA job.

In spite of the unforseen delays caused by the junk, City Engineer Art Aranson said the work was progressing at about a normal rate. The dock will probably be completed by next fall.

## *Garden Band To Play This Week*

Garden, May 17—The Garden band will give two outdoors concerts this week—Monday and Tuesday—at Garden.

The band is directed by Charles Johnson, WPA recreation leader.

## *Questionnaires Go To Another 25 Men*

Selective service questionnaires were received yesterday by the following twenty-five Delta county men with order numbers 2876 through 2900:

Leopold Wilhelm Plimpton, Julius Peter Piekutowski, Matt Arthur Karno, Ralph John Lenzi, Joseph Edward Germaine, Ragnar Harold Norman, Orville Roland Wolfe, Arnold Elmer Vanthullenar, Nick Stanley Vardigan, Claude Ray Leonard, Clarence Edmund Moreau, Frederick Alber Gravelle,.

Russell Holochwost, William Harold Beyersdorf, Mike Vargo, Paul Anthony Menard, Basil H. Tilbert, John Theodore Kallman, Jr., Elmer Daniel Morin, Walter Thomas Lake, Keith Bordon Campbell, Arthur Randall Trombley, Rev. Nolan Bernard McKevitt, Ernest Alfred Caron, Warren Down Johnston.

**Name Omitted**

The name of Carlton Peter Johnson, 626 S. Twelfth street, whose call number is 2840 was unintentionally omitted from the list published in yesterday's Press.

**WRESTLER UNDEFEATED**

Stillwater—Buddy Arndt, sophomore member of the Oklahoma A. && M. wrestling team, has never lost a match in three years of competition at Tulsa Central High School an done year with the Aggies.


Advertisement

**Could Cleopatra Drink a Pearl with Stomach Ulcer Pains?**

An intriguing story of Cleopatra is the one where an admirer praised the beauty of two of her pearls, whereupon she dropped one into a glass of wine and drank it. She would hardly have done this had she suffered after-eating pains. Those who are distressed with stomach or ulcer pains, indigestion, gas pains, heartburn, burning sensation, bloat and other conditions caused by excess acid should try a 25c box of Udga Tablets. They must help or money refunded. At Peoples and drug stores everywhere.

THE FIRST NATIONAL

Welcomes

SMALL ACCOUNTS

You do not have to be a person of means to get the best service that the First National has to offer. We are keenly interested in the financial problems of the average man and woman. First National service is for *everybody*.

MEMBER FEDERAL DEPOSIT INSURANCE CORPORATION

FIRST NATIONAL BANK

MEMBER FEDERAL RESERVE SYSTEM

Escanaba, Michigan

*Oldest, Largest & Strongest Bank in Delta County.*

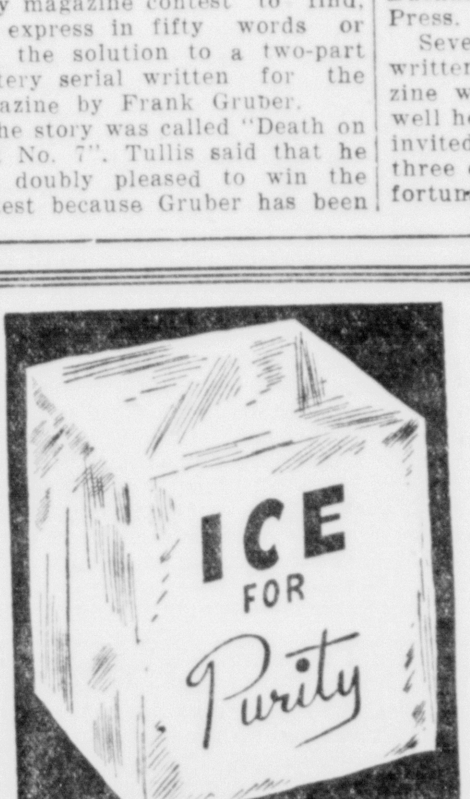


The constant flow of low temperature air insures maximum purity in modern ICE refrigeration, a distinct feature and advantage. By constant circulation of cool, washed and healthfully clean, fresh air, foods last longer, stay fresh long and purity is always maintained — waste air and odors flow away.

Deliveries Daily

The Perfect Combination

Ice and the new Coolerator Refrigerator.

Let us show you the new models now.

S. M. JOHNSON CO.

Phone 390

Menominee BEER

A GOOD CATCH

*Menominee Beer* hits the spot when you're working the streams. The DRY taste brings pleasant relief to parched throats. Take along a case in the car and slip a few cans into the creel ... we'll guarantee that they won't be there in the way ... when you've got your limit.

RICHIE BOTTLING WORKS

—DISTRIBUTORS—

1808 Ludington Escanaba Phone 487

HARD TO BELIEVE

THE HIGHEST AMOUNT EVER PAID ON A BET FOR THE WINNER OF A HORSE RACE WAS ON JULY 17TH, 1912 AT LATONIA, KENTUCKY. THE WINNER—WISHING RING, PAID $941.00 FOR EACH ONE DOLLAR WAGERED!

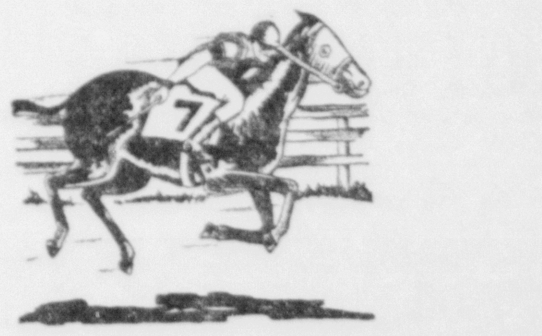

CHECKING ACCOUNTS

are indispensable to the smooth operation of modern living. A checking account is not only convenient—saving time, steps and money in paying your bills—but it serves as a guard who protects and insures you the use of your money, and stands as a witness always ready to furnish proof for paid bills.

Open a Checking Account now and enjoy its many advantages.

The State Savings Bank

Escanaba, Mich.

# The Escanaba Daily Press

A Morning Newspaper Published Daily Except Monday by The Escanaba Daily Press Company, Inc.
JOHN P. NORTON, President and General Manager
Office 600-602 Ludington St.

Entered as Second Class matter April 4, 1909, at the postoffice at Escanaba, Michigan, under the Act of March 2, 1879.
Member of Associated Press Leased Wire News Service.
The Associated Press is exclusively entitled to the use for publication of all news dispatches credited to it or not otherwise credited in this paper, and also the local news published therein.

The Daily Press is the only daily paper printed in an exclusive field of 50,000 population, covering Delta, Schoolcraft and Alger counties thoroughly, with branch offices and carrier systems in Manistique, Gladstone, Munising and Newberry.
Advertising rate cards on application.

MEMBER AUDIT BUREAU OF CIRCULATION
Member Michigan League of Home Dailies
National Advertising Representative
SCHEERER, INC.
415 Lexington Ave., New York 35 E. Wacker Dr. Chicago

SUBSCRIPTION RATES
By mail: 75c per month, $2.00 three months, $3.50 six months, $7.00 per year. By carrier: 20c per week, $5.20 six months, $10.40 per year.


## No Place For Politics

A PROPOSAL before the Michigan legislature, that would authorize Atty. General H. J. Rushton to appoint a staff of investigators, independent of the state police, is drawing a sharp attack from the Democratic minority in the state senate. While the exact purpose of the proposal is not made public, it is known that the attorney general has been deeply concerned over evidences of serious subversive activities in some sections of Michigan, largely in the state's industrial centers, so it can be strongly presumed that Mr. Rushton is seeking authority to curb this evil at its source.

Ever since the development of disturbances in the state's defense industrial plants, it has been the contention of the attorney general that while the state police force is most valuable in preserving order, after the disturbances develop, the regular members of that staff are too well known to be of great value, in searching out the causes and the identity of individuals who instigate strife. In other words it is apparently the purpose of the attorney general to prevent dangerous disorders by getting at the fundamental causes, through the employment of secret investigators and endeavoring to remove the cause before an outbreak occurs.

Such a serious purpose should not be made the basis for partisan opposition. The attorney general's plan sounds reasonable and might result in a tremendous good being accomplished.

## Small Industries

DURING the past year, the Press has carried feature articles, describing the development of a number of infant industries in Escanaba and vicinity.

The industries are not large. Some of them employ only a few persons, but in the aggregate they furnish a livelihood for a considerable number. Then there is always the possibility that some of these little factories will expand, if given the proper administration and encouragement.

Out in New England, the migration of the textile industry to the South created a serious unemployment problem several years ago. But Yankee ingenuity would not be beaten, and the development of small, diversified manufacturing was undertaken. In many instances, the new industries offset the decline in textile manufacturing in these New England communities.

Escanaba and other Upper Peninsula cities should not pin all their hopes upon landing one large industry, which will employ hundreds of people. The tendency has been for the large plants to locate near the industrial centers. Then again, we should not merely wait for some outsiders to come in and develop our industries. Why should we expect strangers to do something for our community that we are unwilling to do ourselves?

The development of small, diversified industries is a trend in the right direction. More thought should be given to this matter in every Upper Peninsula community.

## Fewer In Industry

THE increasing difficulties young people are experiencing in finding their places in the working world, is illustrated by the decrease in the number of young people gainfully employed in industry, and by the increase in the number of young people enrolled in secondary schools. In 1890 there were 357,813 students enrolled in secondary schools, but there were nearly 5,000,000 youth between 14 and 17 years of age not in secondary schools. In 1940 there were about 6,500,000 in secondary schools and 3,000,000 youth between 14 and 17 not in secondary schools. Although this increase was due partly to the natural desire of young people to improve their minds, and in part to establishment of better school facilities and enactment of compulsory school attendance laws, a large part of it was due to the fact that youth had no other place to go.

These and other factors led to the establishment of the NYA by President Roosevelt on June 26, 1936. Its out-of-school work program is currently operating in 2,903 of 3,072 counties in the United States, as well as in Alaska, Puerto Rico, and the Virgin Islands. This program provides needed wages for thousands of young people who have left school and have been unable to find private employment. It gives these youth valuable experience which improves their chances of getting jobs in private industry.

Young people employed on NYA projects are constructing public buildings such as schools, community centers, libraries, hospitals and dormitories. They beautify and improve public parks and grounds around public buildings, lay out recreational areas, construct and repair highways, roads, streets and bridges, and conserve soil and forest resources. They are also employed as recreation leaders in community centers and on public playgrounds, and in under-staffed hospitals, clinics, libraries, museums, and offices of governmental and service organizations.

In over 3,600 workshops in various parts of the country, thousands of young men, and young women as well, are getting basic experience in various mechanical pursuits. In this way the Nation is developing a new and larger group of artisans. Congress will likely go slow in frustrating the NYA program.

## New Job for Short Waves

THE defense program means new jobs and new responsibilities for all of us. They crop up in the most unexpected places.

For instance, short-wave radio. Naturally, that service has been expanded to compete with European broadcasts to South and Central America. But there is another and newer angle to that.

With occupation of a dozen new and faraway bases in the hemisphere defense plan, thousands of American boys are billeted in their garrisons, far from home, and often in remote places where entertainment is scarce. It's up to the short-wave radio to keep them entertained and to strengthen their ties with home. The Schenectady short-wave stations of General Electric, for instance, report an increasing wave of letters from soldiers in the Canal Zone, at Guantanamo Bay, Cuba, at Pearl Harbor, Hawaii, at St. Thomas, V. I., thanking them for the programs that are almost the only direct link with the folks back home. To a young Coast Guardsman in Greenland or a young Marine in Guiana, a radio program might mean a lot. We hope that all other short-wave stations are making their plans with this new and increasing audience in view.

## Other Editorial Comments

### FORESTS GOING AGAIN?
(Milwaukee Journal)

Defense demands have set the saws to whining in Wisconsin's lumber mills, and in many parts of the state "jobbers" are logging forties, eighties or larger areas.

Wisconsin's tree crop is doing its part for national defense, but Wisconsin's tree crop thereby also is being depleted.

How great the depletion may be, or may become, is a matter of opinion. Some foresters contend that the state once more will be largely denuded and the young timber that has been reproduced in the last decade or two will be shorn away, down to the last two-by-four.

More conservation men say that the logging that now is in progress will be no more than a proper "cropping," with no other effect than removal of merchantable timber; that the remaining "young stuff" will continue to keep the state green and the forests thrifty.

However, on one phase of present logging operations informed men seem to be agreed. It is that the logging industry has learned little; that it is as unconcerned today as it was 25 or 50 years ago about the manner of its cutting.

It not only is taking merchantable timber but is smashing the young forest under it, snaking out its logs regardless of damage done, failing to practice any form of selection so that a maximum of young stuff may remain on the land after the logging operation.

There are outstanding exceptions in the logging industry. Those among Wisconsin's remaining lumbermen who propose to stay in business, continuing to operate their mills, are not needlessly wrecking the forests. Such concerns as the Goodman Lumber Co., for instance, are and long have been practicing selective cutting.

But the jobbers who but buy timber, delivering it in the form of logs, or perhaps sawing it into lumber in portable mills, still "cut out and get out." The people ought to insist that at least the wasteful and needlessly destructive practices involved in these operations be stopped.

Wisconsin, for some 15 or 20 years now, has struggled to reforest its northern acres. The results definitely are showing today. Much of upper Wisconsin is tree covered and lovely in its spring green just now. It would be folly to let another general denudation get under way.

### SECRET POLICE NOT NEEDED
(Ironwood Globe)

Attorney General Herbert J. Rushton wants the legislature to pass a law creating a "department of investigation" to be employed under his direction and to be responsible to him "as the chief law enforcement officer of the state."

The attorney general apparently is not satisfied that the present very efficient state police organization is being expanded in order to give the people of Michigan the increased protection required under present day conditions.

Mr. Rushton also neglects to point out that he already has a large staff of assistant attorneys general to aid him in his work. He admits that the services of the state police are now available for his office, but he wants investigators who would be responsible to him alone. He wants to use them to prevent "lawlessness in labor disputes" and also to see that local law enforcement officials did their duty—especially where such officers permit politics to enter into their functions.

Mr. Rushton errs in seeking to create a special police force to be at his disposal. He now has sufficient authority and personnel is available for law enforcement in his office, in the state police, in local law enforcement agencies, in the motor vehicle division of the secretary of state's office, in the department of agriculture, and in other departments without creating still another police force.

If each state official is to have his own police force and staff of investigators, it may become necessary to create a special bureau for investigation of the investigators.

### WAS WILL RIGHT?
(Indiana Tax Digest)

"Eternal vigilance of the citizens is the salvation of the state" is carved over the entrance of the Nebraska statehouse. On the day before the dedication of the building Will Rogers, accompanied by a friend, was standing in front of the building, reading the phrase. He was heard to remark to a member of the commission: "Why didn't you write something over the door that common folks could understand?" The commissioner's reply was that they thought they had a very fine statement. Rogers said: "Yes, but plain folks can't understand that high caflutin' language. Why don't you just say 'You gotta watch these guys or they will run off with the place'."

Maybe work was put into the world just to make loafing more fun.

## The Washington Merry-Go-Round

BY PEARSON AND ALLEN

Washington—In front of the White House these days a group of about ten women pace back and forth, back and forth. They look a little bedraggled, a bit weary. Over their shoulders are signs which identify them as part of the "perpetual vigil" being staged by the American Peace Mobilization.

These women may not know it, but they are only a small cog in a tremendous propaganda machine. Behind them and behind other phases of the streamlined lobby now bearing down on Washington is one of the most adroitly maneuvered campaigns the Capital has seen in years. The lobby against the Holding Company Act was peanuts in comparison.

Origin of the campaign was a secret meeting of the inner command of the America First Committee, spark-plug of the entire isolationist movement.

At this meeting, America First leaders reported that Roosevelt was hesitating about convoys because of the uncertainty of public sentiment. So they decided that the best way to keep him from acting was to pound him with a barrage of hostile demonstrations. Mass meetings, street rallies, picket lines, newspaper advertisements, and especially the mails were to be mobilized for the attack.

To carry on the campaign large donations were solicited, or volunteered from various big industrialists, most of them from around Chicago—also from other sources. The Committee is not required to file its finances with Congress, so the extent of the contributions may never be known. But $100,000 was to be spent on newspaper advertisements alone.

Opening gun of this carefully planned drive was Lindbergh's speech in Madison Square Garden. Later came Herbert Hoover's anti-convoy broadcast. There will be more.

### UNCLE SAM'S MAIL

But the chief pressure weapon decided upon was mail—aimed not at Congress but directly at the White House. The isolationists wisely concluded that the question of convoys would not be decided by Congress, but by the President. So he became the chief target of their fire.

Thus all the speeches, rallies, picket lines, etc., are the ballyhoo for the mail drive. And they are producing results. The White House has said nothing about it, but mail has jumped to huge proportions in recent weeks. Truck-loads are dumped at the Executive Offices daily — most of the letters against convoys.

As a by-product, a lot of this mail also has been going to Congress, and the services of various good ladies have been enlisted to help answer it. The offices of Senators Wheeler, McCarran, Clark, Nye and other isolationists are a beehive of busy workers.

### SENATORIAL COOPERATION

One Senator who benefits by this mail is the ebullient Bob Reynolds of North Carolina, publisher of "The Vindicator," a newspaper sometimes charged with friendship for fascism. Apparently Senator Reynolds has a close working agreement with other isolationist senators for the benefit of his subscription list.

For when L. A. McGillivray of Monterey, California, wrote to Senator Wheeler and signed himself "L. A. (Quizzling) McGillivray," Mr. McGillivray received in return a copy of Senator Reynolds' "Vindicator."

McGillivray, who vigorously disagrees with Wheeler, had written him a kidding letter saying: "Please look me up when you arrive on the West Coast. I have some ideas and perhaps we can cook something up." But apparently Wheeler and Reynolds took him seriously.

### ROOSEVELT'S SPEECH

Real fact is that the deluge of letters had a lot to do with the change in Roosevelt's original plan to deliver a Pan-American speech May 14. Close advisers urged him to use the radio to mould public opinion, rather than let an organized mail campaign mould foreign policy.

Inside reasons for the subsequent postponement of the speech were: (1) he didn't think Congress was ready to go along on anything as drastic as convoys; and (2) this was one of the biggest decisions to be made by a President of the United States in 150 years, and Roosevelt didn't want to make it without further study.

### CAPITAL STAFF

During the recent uproar over Secretary Frances Perkins' bungling of defense strikes, Mrs. Roosevelt paid her an unexpected visit. Visitors heard cries of "Eleanor" and "Fanny" as the two prominent ladies embraced. Miss Perkins long ago would have been replaced but for the strong support of Mrs. Roosevelt . . . Albert W. Hawkes, new U. S. Chamber of Commerce president, gets his liberal labor policies in part from his background. Forced to go to work at 15 as an office boy for a Chicago chemical concern, he eventually became its vice president. Most of his formal education was at night school. . . . Ex-Vice President Jack Garner is still using the official stationery supplied him free while he was in office. Washington friends have received letters from the Texan written on letterheads and sent in envelopes bearing his former title in embossed printing, which was partially scratched out with a pen.

## What Next?

## Answers To Questions

BY FREDERIC J. HASKIN

**A reader can get the answer to any question of fact by writing The Escanaba Daily Press Information Bureau, Frederic J. Haskin, Director, Washington, D. C. Please enclose three (3) cents for reply.**

Q. Has any telephone signal ever been used besides "Hello"? M. M.

A. "Ahoy! Ahoy!" was the experimental signal used when the first telephone commercial switchboard and exchange was installed, January 28, 1878, at New Haven, Connecticut. Twenty-one subscribers were served.

Q. Who were Ellen Terry's husbands? B. L. E.

A. The actress was first married at the age of sixteen to G. F. Watts, the artist. She next married E. A. Wardell, whose stage name was Charles Kelly. In 1907 she married James Carew, an American actor.

Q. Where was the first fireproof building in the United States? D. J. N.

A. The first building of fireproof construction ws erected in 1822-23 on Meeting Street in Charleston, South Carolina.

Q. What percentage of real estate in the District of Columbia belongs to the Government? T. J. H.

A. Nearly 50 per cent of the real estate in Washington belongs to the Federal Government.

Q. Did Charles Lindbergh's father have any children by his first wife? A. G. L.

A. Charles Augustus Lindbergh had three children by his first wife, Mary Lafond.

Q. What is the story of the Cardiff Giant hoax? S. T. H.

A. The Cardiff Giant was a gypsum statue unearthed at Cardiff near Lafayette, New York, in October, 1869. For some time antiquarians and paleontologists believed it to be either a work of ancient sculpture or a fossilized man. It was exhibited in many cities in the United States but eventually discivered to be a fraud. The statue had been cut from a quarry in Iowa, wrought in Chicago and buried in Cardiff.

Q. When did Gene Tunney begin his professional career? R. T. A.

A. Mr. Tunney won the championship of the American Expeditionary Forces in Paris in 1919 and began his professional career as a fighter in that year.

Q. What is the religious affiliation of J. Edgar Hoover? C. S. L.

A. Mr. Hoover is a Presbyterian.

Q. Who were the men in the "X Y Z Affair"? W. M. C.

A. In the "X Y Z Affair" the American envoys were C. C. Pinckney, John Marshall, and Elbridge Gerry. The French envoys were X - M. Hottinguer; Y - M. Bellamy; Z - M. Hauteval.

Q. In how many languages does Marian Anderson sing? M. H. T.

A. The famous contralto sings in nine languages.

Q. When a soldier was killed in battle during the World War, how was the message to his family worded? K. G.

A. The relatives of the individual were notified by telegram by the Adjutant General's Office, War Department, as follows: "Deeply regret to inform you that (rank, name, branch of service) is officially reported as killed in action (date)."

Q. What was the name of Mohammed's favorite camel? E. C. L.

A. Kaswa was his favorite camel which was admitted into the Moslem paradise because it fell on its knees in adoration when the prophet delivered the last clause of the Koran to the assembled multitude at Mecca.

Q. Please give the origin of the term "mutual admiration society." H. H.

A. The phrase comes from Oliver Wendell Holmes' "Autocrat of the Breakfast Table."

Q. Why are the troops of New Zealand called Anzacas? T. D. E.

A. The word is a contraction of Australian and New Zealand Army Corps.

## INTO THE PAST

### 10 Years Ago

Mrs. C. Albert Lund of this city is presiding officer of the Woman's Missionary Society of the Superior conference, which is meeting in Marquette.

Miss Elizabeth Madden returned Friday from Ishpeming where she spent a few days visiting with her niece, Mrs. Neil Meehan, formerly Miss Ellen Childs of this city.

Jack Carney, Alvin St. Pierre and Lillie Martin left Thursday night for Kalamazoo to spend the week-end with Elvera St. Pierre who is attending Western State Teachers' college.

Mrs. William H. Reynolds and daughter, Eileen, have returned from a visit at Crystal Falls with relatives and friends.

Albert J. Cossette, 314 South Eighth street, left last night for Atlanta, Ga., where he will attend the American Railway Association's national convention.

### 20 Years Ago

Members of the council fire and purchasing committee were last night authorized to investigate the feasability of motorizing the present horse drawn hook and ladder truck at No. 2 fire station. It will be necessary, it was reported last night to provide a new team soon for No. 3 station and if it is possible to motorize the hook and ladder truck at the downtown station, the team now at that station will be moved to No. 3.

Miss Amelia Moreau of this city, a student in Escanaba High school, left Tuesday for Kalamazoo to take part in the state stenographic contest to be held there.

W. H. Needham, head of the Needham Electric company, was last night appointed by Mayor Joseph F. Pryal as member of the board of public works to succeed W. L. Bacon, who recently resigned.

### 30 Years Ago

At the first annual meeting of the Escanaba board of public works, J. E. Byrns was appointed a member of that body to succeed Dr. W. A. Cotton, and L. J. McMartin was chosen as president of the body for the coming year.

The old North Western dock office, located on the approach to No. 1 dock has been abandoned after being in use for 20 year. The entire office force in the old office ,including Supt. H. J. Robertson and Ass't. Supt. R. L. Hull, have changed their office quarters to the new building that has been constructed on the approach to No. 6 dock.

The first cast of cheese at the new factory recently installed by ex-Mayor M. Peron at Perronville will be made on Saturday of this week.

## Hollywood Column

BY LUCIE NEVILLE
NEA Service Staff Correspondent

Hollywood — Preston Sturges, the writer-director who has declared that he'd never make a picture with a social message, seems to be slipping a bit in his resolution, because in the script of "Sullivan's Travels," he powerfully affirms the importance of simple laughter in a troubled world.

The moral is aimed only at Hollywood since the story is about a director of comedies who decides to make a great social document, a drama of the people. Realizing that he knows nothing about poverty and suffering among the underprivileged, he starts out to become a hobo. After a lot of goofy adventures, he encounters some of the soul-searing experiences he sought and returns to Hollywood to make—more comedies. For by this time he also has learned that people don't want to see their troubles re-enacted on the screen; they want the tonic of make-believe and laughter.

It's fun to read a Preston Sturges script because even the stage directions are set down with wise-cracks. He begins with a foreword: "This is the story of a man who wanted to wash an elephant. The elephant darned near ruined him."

* * *

**TRICKY TITLES**

Joel McCrea is the actor chosen to play Director Sullivan, some of whose comedy hits are listed as "So Long Sarong," and "Ants in Your Piants of 1939." Title of his proposed social epic is "For Whom the Night Falls." There's a lot of sharp satire on Hollywood, along with a few leers at the Unhappiness Boys, John Ford and Frank Capra.

For a gal to follow McCrea in his eventful wanderings, Sturges picked Veronica Lake, the floppy-haired dish from "I Wanted Wings" whom Bob Hope tagged as "the only one-eyed movie star."

Miss Lake's revealing costumes in the aviation picture were a great trial for the censors, and she has a few slick gowns in "Sullivan's Travels." Most of the time, though, she will be in hobo garb — trousers, tattered coat, turtle-neck sweater and a cap hiding that celebrated hair.

There's a sequence in which Sturges has defiantly written a reminder of the sweater ban by the Hays Office. When McCrea is trying to persuade her to give up the masquerade and go back to Hollywood he remarks, "You look about as much like a boy as Mae West does." He'll have to do some battling to get that on the screen.

Although Sturges seems to have written a gentle sermon about laughter, he hasn't abandoned any of his other rules for simple story-telling. Not once has a picture of his had a love triangle, or even a villain. Only characters who really count are a boy and a girl.

I am sure that you in the U. S. know something of the exuberances of party politics.
—Prime Minister Menzies of Australia, now visiting the U .S.

Words create emotional fervor. But they leave emotional hangovers.
—Edward L. Bernays, publicist, in the Infantry Journal.

I think a Hitler is terrible in Germany. I think a Hitler is terrible anywhere. I do not want to have a Hitler in the United States.
—Senator Bennett Clark, Missouri.

## World Affairs Reviewed

BY LAWRENCE S. HAAS
United Press Latin American Editor

The extension of $25,000,000 credits to Cuba by the Export-Import Bank of Washington, to be used for public works and agricultural projects, appears to be largely designed to aid insolving the island's unemployment problem.

The Cuban administration had hoped for a larger loan. Last summer and fall, a special commission was in the United States seeking $50,000,000, a large part of which was wanted without any strings, to be spent in part by such agencies as the Cuban Touirst Coporation, an organization, which in the past has been political.

It is apparent that the Export-Import Bank, the principal United States lending agency to American republics, is making its commitments with care and study. Whether the larger part of the great sums being lent in the southern countries for public works and to stabilize foreign exchtnge to aid in buying power abroad, will be repaid promptly is open to question. However, the allocation of loans and credits seemingly is designed to insure that the money will be used for the greatest possible benefit to the greatest number of people.

### Close Supervision Assured

That probably explains the failure of Cuba to obtain the full sum sought. Warren Lee Pierson, Export-Import Bank head, was in Cuba more than a year ago and he made it plain at that time that any credits extended would be supervised closely.

Cuba is not a country typical of the other Latin American nations. Its geographical situation and its economic problems set it apart, as it lies close to the front doorstep of the United States and must depend almost entirely upon this country as a customer for its products. However, the credits granted to Cuba may indicate the underlying motives of United States policy in general in granting loans to Latin America.

Principally, these loans and credits are aimed to relieve the crushing effects of the war, which have deprived Latin American countries of normal markets abroad, thrown countless thousands out of work, weakened the exchange value of currencies and halted normal agricultural and industrial development.

A loan to build a new road or extend an old one will give employment to laborers, and will open new areas to domestic markets. Credits for the building of sewer systems and waterworks also will provide employment, advance health standards and raise the productive capacity of residents.

### Old Loans In Default

In the 1920s, hundreds of millions of dollars were lent to Latin American governments by U. S. banking institutions, which in turn sold bonds to the public. Now a large part of these bonds are in partial or complete default. In some cases principal and interest rates have been scaled down, but Latin American taxpayers still are burdened by these obligations.

Lends to Latin America now, with this example before them, are assumed to be stipulating conditions that will provide reasonable insurance for prudent expenditure of borrowed money, to keep the funds out of the hands of profiteers and out of the pork barrel.

It would defeat one of the primary purposes of the loan policy if the man-in-the-street could find any ground for an accusation that "Panqui Imperialism" is in league with the "politicos" of his own country to foist additional obligations upon himself, and it would give additional ammunitions to the active and adequately financed corps of Axis agents bent on undermining hemispheric solidarity.

### Long Range View Held

The loan policy, furthermore, apparently has been framed for benefits to the borrowers that will be felt in the future. Many of the credits have been advanced to aid in establishing or developing industry. One example is the partial financing of the new Brazilian steel industry, and other South American industrial projects are being aided by the bank.

A somewhat belated realization of the need for a greater measure of industrial independence has ben thrust upon Latin Amrica through the effects of the war. These countries have always been exporters of agricultural products and raw materials, and have had to rely on the sale of these products for means to acquire manufactured goods. Today their sales are cut off from blockaded countries and lack of shipping space has reduced exports to markets that still are open.

The new idea for industrializing Latin America—it scarcely can be called a program yet except in Brazil where on has been formulated—is a long range plan.

The most important thing to know about an old auto is the phone number of a good mechanic.

Much discomfort is caused by buying shoes to fit the occasion instead of the feet.

A man with plenty of sand doesn't slip.

Only two classes of people fall for flattery—men and women.

## Lines for Living

By Barton Rees Pogue

**I WONDER WHY**

It's the once that ruins the many!
We're all looking for mistakes,
And we seldom praise a fellow
For the happiness he makes.
We will kick him when he fumbles,
We will scold him when he fails,
But we're not in there to cheer him
When he battles and prevails;
Oh, you'll find as you go forward,
As most any fellow would,
That a little bit of evil
Spoils a mighty lot of good.

# TOURIST SCHOOL OPENS MONDAY

## Information Courses To Be Conducted At Masonic Bldg

The schedule of the first day's classes of the Escanaba tourist information training school to be held during the next few weeks

**WANT TALL TALES**

**Tall tales about fishing experiences are needed as a part of the publicity campaign for the tourist information training school, which will be held daily at the Masonic building beginning Monday. Persons who have had some) unusual fishing experiences or know of friends who have had them are asked to write their stories and send them to the Press office. The outstanding tall tales will be published on the) Outdoors Page of the Escanaba Daily Press.**

at the Masonic building, Ludington street, was announced yesterday.

The opening day's schedule on Monday follows:

10 a. m.—Highways. Places of historic and scenic interest, and how to get there.

2 p. m.—General local information.

5:30 p. m.—Recreational facilities.

8:30 p. m.—Fishing.

Each class will be for a half hour, and the training course will be completed by attending four classes. Classes will be held daily, and will be rotated so as to accommodate as many students as possible.

Employers and employees of business establishments, catering to the tourist trade, are urged to attend the school. Mimeographed lesson sheets will be distributed at each class session and can be made up into a small textbook upon the completion of the course.

Kendrick Kimball, feature writer and photographer of the Detroit News, will take pictures of the evening class on Monday to illustrate a feature he will write about the Upper Peninsula's first tourist information training school.

Miss Laura Gonser, who has had much experience in the tourist service business on Mackinac Island, will supervise the training school here.

## Chatham

**Junior-Senior Banquet**

Chatham, Mich.—The Junior class of Eben high school entertained the members of the senior class at a banquet Thursday evening, May 15, at the high school. Board of education members and their wives and all Rock River teachers were guests also.

Miss Theresa Knaus was toastmistress. Speakers were: Supt. William MacNeil, Principal Leroy Webster, George Kallio, secretary of Rock River board of education. Miss Elinor Stenstrom and Eino Luoma, faculty members, sang solos, and Miss Elsie Saulter played a piano solo.

Dinner was served at seven.

**Wednesday Night Club**

Miss Elinor Stenstrom and Mrs. Ethel Johnson entertained members of the Wednesday Night club at the Victor Palonen home on the evening of May 7. First prize in 500 was won by Mrs. Albert Saulter. In the sewing group guest prizes were won by Mrs. Donald Hakkala and Miss Hilda Trelford.

The next meeting of the club will be at the home of Mrs. Michael Seppi of Forest Lake.

**N. Y. A. Shop Started**

An N. Y. A. shop has been opened in the two room building formerly known as the Rumely school. Machinery was installed Monday and Tuesday. The shop is in charge of John Salminen of Slapneck, and will employ 25 boys. Any organization in the upper peninsula may have any thing made there they wish free of charge provided they furnish the material. This service extends to organizations only and not to individuals. The Alger Road Commission has placed an order for snow fence, and the Rock River school is considering placing an order for kindergarten tables.

**Achievement Day**

The pupils of the kindergarten, first, second, third, and fourth grades of the Limestone school under the direction of Mrs. Fred Lemin held an Achievement Day and Mother's Day program Monday afternoon, May 12. Seven mothers were present; four preschoolers accompanied their mothers to get acquainted with the school they will enter next fall.

The following program was presented:

"Good Americans," Earl Bush.

"Kitchen Mother," Violet Jussila.

"My Kite and I," Song by the School.

"Mother's Good Night," Violet Josephson.

"Mothers," Martha Koch.

"Mother's Day," Joan Brisson.

"May Day," Song by School.

At the close of the program a lunch of milk and cake was served by the pupils.

**Personals**

The Chatham Get-Together Sewing club which was to meet at the home of Mrs .Herb Finlan of Trenary Tuesday evening, has been postponed until next week because of the illness of Mrs. Finlan.

The Rock River P. T. A. meeting which was to be held Thursday evening, May 15, has been postponed to Thursday evening, May 22, because of the Junior-Senior banquet.

Michigan State College Experiment Station will conduct a Tulip Festival Saturday and Sunday, May 17 and 18. Everyone is invited to see the state farm tulip garden and also to visit the herb garden.

Mr. and Mrs. Henry Norman of Marquette visited at the home of Mr. and Mrs. Michael Seppi of Forest Lake Sunday.

Mrs. Charles Maki and daughter Verna of Detroit arrived Saturday for a two weeks' visit at the home of her father, Mrs. Solomon Luoma. She was accompanied by her sister, Miss Gertrude Luoma, also of Detroit, who will remain to visit for a month or two.

Mrs. Victor Niemi and son Wayne of Detroit arrived Saturday for a two weeks' vacation at the home of her father, Isaac Wuorinen.

Mr. O. I. Gregg of East Lansing spent Tuesday at the Michigan State College Experiment Station.

The W. P. A. night school project is progressing nicely. A group of about sixteen adults meet two evenings a week for instruction in reading and writing English.

All extension workers at the State Farm will attend the Extension Conference being held in Marquette this Friday.

Mr. and Mrs. Emil Kallio and daughter Joyce of Escanaba visited at the home of Mr. and Mrs. John Kallio Saturday.

Perry Bowser, Larry Barber, and Evart Vander Meulen of the Michigan State College Experiment Station and Dr. J. Tyson of Michigan State college went on a fishing trip to Beaver Lake Sunday.

The auto mechanics and arc welding course being conducted at Eben every evening for five hours a night for eight weeks as part of the national defense program in collaboration with the state board of vocational education at Lansing has twenty four boys enrolled. The course is in charge of John Robertson.

All Chatham residents are requested to collect their rubbish during this and next week. The township highway commission will remove it.

Mrs. Eino Sturvist and Mrs. George Kallio visited in Marquette and Mangum Saturday.

Mr. and Mrs. William MacNeil transacted business in Marquette Tuesday.

Mr. and Mrs. Carl Christofferson celebrated their tenth wedding anniversary Friday, May 9.

Some African savages still believe that white men are the ghosts of black men, that all deaths from disease are caused by evil spirits, and that apes are a race of human being

# Old Orchard Farm

## Seed for All Crops Now in Ground

The seed for all farm crops, for 1941, at Old Orchard Farm, the Daily Press experimental farm, at Flat Rock, is in the ground and from now on success or failure depends ,very largely, on Old Man Weather. Naturally, he will need the assistance of the farm crew, to provide a little cultivation and a little spraying and a little of a lot of other things, but the main job is, after all, up to the weather man.

Maybe the farm manager has sort of put Mr. Weather on the spot this season, by planting all of Old Orchard's crops earlier, according to the calendar, than ever before, but it's the manager's theory that, calendar or no calendar, when the weather is right for planting and sowing, that's the time to plant.

All of this year's crop of oats went into the ground this spring before May 1. The first field corn was planted on May 8 and the planting job for that crop was finished on May 10. The first potatoes went in the ground on the afternoon of May 10 and the last of the potato seed was planted on May 13, outside of the hand planted seed plot, where that job was finished on May 16. Corn, planted for ensilage, over on the Tom Jones place, was delayed in getting into the ground by Thursday's rain, but finally was started on the way toward making a crop on Friday. So whether Old Orchard's manager is right or wrong, in his belief that early planting is always right, when weather conditions permit, the die is cast and the next few weeks will tell the story.

Both the oats and the red clover and timothy, sowed with the oats, are up and present a fine appearance. One small field, at the northeast corner of the farm, does not look as well as the other two fields, as the seed was planted rather deeply, when the weather was still cold and the stand is not as heavy at this time, but it is the manager's belief that the present stand will stool out and, eventually, make a good crop.

**Two Varieties Planted**

Because Old Orchard planted two varieties of certified seed potatoes and a seed plot in the same field, there was a lot of monkey business in making certain that all of the rules laid down for such an arrangement were complied with. Certified Sebago seed cannot be planted alongside certified Rural Russet seed and win certification of the crop. The two varieties must be separated by some other crop, so eight rows of field corn were planted between the Sebagoes and the Rural Russets, at one side of the field while at the other side four rows of corn separate the Rural Russets from the seed plot. And planting a seed plot, under the rules, is no simple job. The seed for the plot, in the first place, was obtained last fall by hand digging hundreds of hills of potatoes, to obtain specimen hills that met all the requirements. When planting time came, the seed was treated and was then cut in the field, as it was planted by hand. Each potato was cut into four parts and only a single part planted in each hill. The four sections of each potato were planted fairly close together in the row and then a space was left in the row, so that when the seed comes up, four plants will represent each potato that was planted and these plants will be carefully observed during the growing season, for evidences of disease. This is the most important part of the program in the growing of certified seed, for, from this plot a major portion of next year's seed will be harvested this fall.

**Will Plant Garden**

Now that the farm crops are in the ground the attention of the farm crew will be centered the first of this week in getting the farm garden planted and it will be then that the crew can sort of let down, until time for cultivation and spraying arrives. There's a lot of cleaning up to be done about the barnyard and the yard about the farm house. Down at the caretaker's house a lawn is to be built this spring, but that will not be a big job, as the soil was saved for that purpose, when the house was built and a comparatively short time will be needed for the job.

The dairy cows at Old Orchard, which led all the herds under test in Delta county last year, went on strike against eating further winter feed, when they were placed on grass the first of last week. Since getting their first taste of green grass they have refused to touch either ensilage or hay and they even turn up their noses, just a little, at their twice daily grain ration. This is the usual spring program, however, and just a little later they will begin to look for their ground oats and corn every time they come to the barn, to be milked. So the pigs are in ensilage up to their necks, for its their job now to clean out the silo.

It is believed that a satisfactory name has finally been selected for the new farm pup, son of Ring II, who came to Old Orchard a few weeks ago, to make his home with his dad. From the registration papers of Ring II, it is learned that his father registered name was "Semy Missouri Sharp", so the new pup has been christened "Sharp" and will thus carry the name of his grand-father. But neither Sharp nor Ring are greatly concerned about mere names just now, for they are too busy roaming every section of the farm every day and when night comes two tired dogs lie down together in the stable, to sleep the sleep of contented dogs. But Sharp is beginning to display an independent disposition. He doesn't always follow his dad on those inspection trips about the farm, for there are things he wants to investigate for himself. One day last week, Ring was sleeping in the shade near the barn and the pup was observed back in the woods, alone, where he had become interested in a fresh groundhog hole. Maybe he was just being brave and proving that he doesn't need a guide and a protector any longer. Anyway he's beginning to live his own life.

# Graduation Held At Rock School

Rock, Mich. — Commencement exercises were held at the high school Thursday evening for a class of twelve boys and three girls. Supt. John Lemmer of Escanaba gave the commencement address, using "I Am An American" as the subject for a part of his speech.

Awards were given to several of the graduates in the assembly Friday morning. Esther Jokinen received the Board of Education trophy award for service, kindliness, unselfishness, fellowship and promotion of the interest and welfare of associates without hope of personal reward. Richard Campbell received the plaque award for respect for school regulations, cooperation with others, pride in school, reliability, responsibility, scholarship, participation in extracurricular activities, leadership and regular attendance. Alumni trophy award went to Bernard Kaukola for sportsmanship, character, diligence in practice, ability, leadership and all-around athlete.

The George Gilbert trophy award was also won by Bernard Kaukola. It is awarded to the member of the graduating class who has shown upon all occasions an outstanding degree of courtesy to teachers, fellow students and associates.

Mildred Copley and Helen Kallio shared the honors for the faculty award. This was given for character, high standards of conduct, keen sense of what is right, adherence to the truth and conscience and devotion to duty and practice of clean speech.

Letters were awarded to those participating in school athletics.

**Personals**

Among those who attended the commencement exercises from out of town were: Mrs. Otmer Schuster and Pearl Kaukola, Manistique; Miss Laina Risku and Mrs. Elvin Niemi of Ishpeming; Mrs. Osmo Niemi, Ruth Kaukola, Mr. and Mrs. Kauko Kaukola, Marquette; Miss Helen Malloy, Chicago, and Frank Campbell of Detroit.

Mrs. Charles Sihvola returned Monday from Chicago where she visited her daughter and son-in-law for a few days.

Wilho Kaukola, son of Mr. and Mrs. Jacob Kaukola left for Milwaukee Monday to enlist in the Air Corps. This is the second son of Mr. and Mrs. Kaukola to enlist, Leonard having gone earlier.

Rev. John Hattula of Negaunee will hold services at the Finnish Lutheran church on Sunday, May 25, at 1:30 P. M.

Richard Harju, one year old son of Mr. and Mrs. Reino Harju is seriously ill with pneumonia at the Clinic in Marquette.

Mr. and Mrs. Tom Wilkinson of Escanaba spent Sunday with the latter's parents, Mr. and Mrs. Oscar Niemi.

Mr. and Mrs. Don McCormick of Marquette spent Sunday with Mrs. Adeline Larson.

Mr. and Mrs. Clifford Le Claire of Perkins visited Mr. and Mrs. Fred Le Claire Sunday.

Miss Florence Johnson of Munising spent the week with Miss Jane Carlson and other friends.

Mr. and Mrs. Martin Falk visited in Manistique Thursday evening.

Mr. and Mrs. Herman Brehmer visited their daughter, Mrs. Richard Brukhart in Menominee and other relatives in Oconto this week.

## Curtis

Curtis, Mich. — Mr. and Mrs. Frank Jones of Unionville, Mich., spent a few days in Curtis last week.

Mrs. Jack McGahan is visiting her daughters near Owosso, Mich.

Mr. and Mrs. Otto Zenker and small daughter, Karen of Newberry visited over Mother's Day with Mrs. Zenker's parents, Mr. and Mrs. James Painter in Curtis.

Mr. and Mrs. John Haas who spent the winter in South Bend, Indiana, have returned to Curtis for the summer.

Mr. and Mrs. Leonard Gager of Owosso, Mich., spent the week end visiting relatives and friends in Curtis.

Rev. Huenink of Manistique conducted the Mother's Day service in the Community church in Curtis last Sunday afternoon.

Raymond Feneley who has been attending school in Big Rapids, came home Wednesday for the summer vacation.

Mrs. William Sherbrook who is recovering from a major operation at the Newberry Clinic is supposed to be able to come home Thursday.

Mr. and Mrs. Ned Gleason who have been visiting for some time in Lower Michigan, have returned home.

According to estimates, there are 25,334,000 milk cows and 5,433,000 heifers on American farms, an increase of 246,00 cows and 308,000 heifers over the 1939 figure.

# Housecleaning Rough On Andy's Underwear

BY ANDY P. OLAFSON

Olafson

Well this is the season of the yr, when you duck under a step Ladder comeing in the Front door and trip over a pile of Rugs going out the Back door and skid on a Piece of soap going acrost the Setting room floor and scrub Pail in the sink when you come to wash your hands in it and stick wall paper cleaner to your feet and you can not even find the Daily paper to read if you could find a chair to sit in which has not got itself piled up with rugs books Cushions table lamps dust cloths brooms and other nick Nacks the reason being it is House cleaning time which is a worser disease in the Spring than what it is in the Rall

And this house Cleaning is very hard on Long Under Wears if you leave them Laying around where they can be found and it seems under wears is very choice for Scrub cloths and after a suit of long under wears have gone through a House cleaning they are practilly no good for wear again for Sundays so that is why I keep mine on myself until the clean Curtains is hung up and the steam is all cleared up from scrubbing and then they will not let you step on the rugs on acct. they have been scrubbed and house cleaning make you wish you was in the old days with the Indians which had no Ceilings in their Wig Wams to Wash & the wife could go out and cut a new rug off a Balsum tree when the old one got worn out and they could even build a new Wig Wam without getting a Govt. building loan and did not have to worry about Priorittles on Materals for building and next Spring I think I will set up a Wig Wam to live in during House cleaner time or may be I will make it a Bomb shelter

Hopeing you are the same by Andy P. Olafson

**CZECHS TO PERFORM**

Menominee — A demonstration of mass calisthenics and gymnastics will be presented at Menominee Beach Park Sunday afternoon, May 25.

The demonstration will take place as more than 100 members of Czech American National Alliance Sokols come to Menominee from Chicago, Milwaukee, Racine, Manitowoc-Melnik and other communities for a two day gathering May 24 and 25, the Menominee Chamber of Commerce has been informed.

The mass presentation will be offered by groups of juniors and seniors, women and men, boys and girls.

# Need CCC Members To Speed Workings

Lansing, May 17 — A good response in the new CCC enrollment period May 20 to 31 will speed summer work projects such as building construction and road building and maintenance and will increase crews for fighting fires on state forests and game areas, George Young, head of state forest CCC camps in Michigan, said today.

Lowered camp enrollments this spring have retarded planting on state forests and game areas and have led the conservation department to increase the mechanization of its fire fighting units, to compensate for decreased CCC manpower.

Enrollment is open to all single men between 17 and 23, of good moral character, in good physical condition, and in need of work. They need not be members of families on relief. Application for enrollment may be made at any welfare office or CCC camp.

Lutetia is the ancient name of the city of Paris. The city has a municipal history dating back to the year 53 B. C.

Genuine "Orange Blossom"

Rings fit for a Queen. Their well-known name is your guarantee of their beauty and prideworthiness.

AMUNDSEN & PEARSON

Jewelers 1123 Ludington St.

TRY Fluid Drive TODAY!

DODGE LUXURY LINER

STILL ONLY $825

COME IN FOR A FLUID DRIVE DEMONSTRATION

FLUID DRIVE only $25 extra

*This Detroit delivered price includes all Federal taxes and all standard equipment, but not transportation, state and local taxes (if any). Front directional signals and bumper guards at slight additional cost—with famous Fluid Drive only $25 extra. See your Dodge dealer for budget terms. Prices subject to change without notice.

CLARK MOTORS

318 Ludington St. Escanaba, Mich.

Have You Tried the New

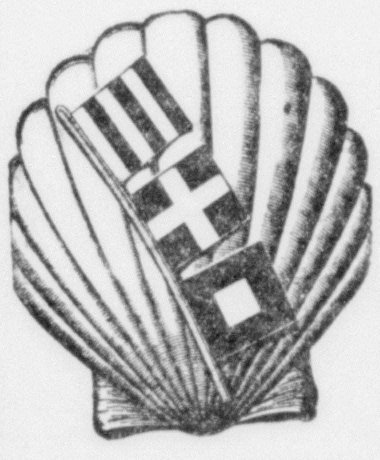

Solutized SHELL

Here's a gas that brings you a new step-up in performance — a new thrill in motoring. Refined with the solutizer process created in the Shell laboratories, this new Solutized Gas is the most important improvement in recent years. Try a tankful today—

Your nearest SHELL DEALER has it.

DeGrand Motor Co.

Shell Distributor

JUST IN TIME FOR THE OUTDOOR SEASON!

Special Offer! A $26.50 value for only $20

RCA Victor PERSONAL RADIO

WHILE THEY LAST! Get this Genuine Leather Carrying Case Valued at $6.50 FREE ... with purchase of New 1941 RCA Victor Personal Radio

A $26.50 VALUE Only $20

Complete with batteries and your initials

MORE value for less money! The sensational RCA VICTOR PERSONAL RADIO that has taken the nation by storm—with a beautiful, genuine leather carrying case—at a price no higher than you would pay for the radio alone!

So small you can *wear* it, the new 1941 RCA Victor Personal Radio has the exclusive RCA Victor Ellipticon Speaker—for greater power and finer tone. Self-locking lid holds the built-in antenna in its best-playing position.

Four RCA Victor Tynetron Tubes, no larger than your little finger, actually give *six*-tube performance; for two are *double*-action tubes. Come in to see and hear this great value today!

RCA VICTOR PREFERRED TYPE RADIO TUBES For Finer Radio Performance

COMPACT and LIGHT

Takes no more space than an average book ... smaller than many cameras or binoculars. Measures only 3 11/16" x 8 7/8" x 3". Weighs only 4 1/4 lbs. complete.

IN RADIO, THE BEST BUYS ARE AT...

DELTA HARDWARE COMPANY

Main Store Escanaba

BRISBANE SUPER SERVICE

Bark River Mich.

Listen John ... "I've Really Found It Easy To Borrow!"

Do you need $25 . . $50 . . $100 or any amount up to $300 . . ? Our friendly loan service is just where you'll come for the money and borrow an amount up to $300 on your own signature and security. Just yourself and our manager will know about the loan . . and our quick, friendly service will please you. Come in now!

BORROW ON YOUR AUTO - FURNITURE - LIVESTOCK

PHONE . . WRITE . . COME IN!

COURTESY SERVICE

LIBERTY LOAN CORPORATION

PHONE 1253

815 LUDINGTON ST. ESCANABA, MICH.

PERSONALS — CLUB— FEATURES— **WOMAN'S PAGE** FASHIONS— ACTIVITIES— SOCIETY

AMY BOLGER, Editor, Phone 692

# Graduation At Bark River To Be Held May 25

Graduation exercises for the eighth and tenth grades of the Bark River school will be held Wednesday evening, May 21, at the Community hall at 8 o'clock.

The program follows:

Processional—Orchestra.

God Bless America — Mixed chorus.

Invocation—Richard Hillstrom, student pastor.

Lola Waltz—Orchestra.

Salutatory Address—Jean Nelson.

American National Melodies—Orchestra.

Class Creed—Theresa Gauthier.

Crusaders Hymn—Mixed chorus.

An Appreciation — Esther Kiefasz.

Class Prophecy—Lola Norman.

The Night Will Never Stay—Girls' chorus.

The Object of Education—Anna Kiefasz.

Valedictory—Rita Derocher.

The Quartet—Boys' chorus.

Address—John A. Lemmer, superintendent Escanaba public schools.

Night and Day—Mixed chorus.

Presentation of Diplomas—Maurice Goodreau, principal.

Benediction — Richard Hillstrom, student pastor.

Recessional—Orchestra.

The members of the tenth grade are: Kenneth Anderson, Betty Dahl, Rita Derocher, Gertrude Fournier, Francis Gaudrault, Drusilla Hanson, Anna Kiefasz, Lola Norman, Marven Palmgren, William Shallman.

The members of the eighth grade are: Danny Bergman, Robert Douglas, Marilyn Gasman, Theresa Gauthier, Ardith Honeywell, John Johnson, Esther Kiefasz, Louis Kubacki, Vivian Lindquist, Jean Nelson, Arleen Peterson, Leona Skrobiak, Chester Palmgren, Verna Lanaville.

Maurice Goodreau is principal of the school.

# Three-In-One Design Ideal For Tiny Tots

BY MARIAN MARTIN

PATTERN 9718

Some like them long . . . some like them short—so Marian Martin has included both in this versatile style. Pattern 9718 is a whole wardrobeful of rough 'n' tumble clothes; including overalls, a playsuit and a gay sundress. All three garments have top-scalloped bodices; all three conveniently button down the left side. The overalls and playsuit have straps that button on in front; the back bodice of the dress is identical to the front. Tiny pointed pockets are optional; so is ric-rac or ruffle trim. The one-piece eye-shading sunbonnet buttons in back and ties under the chin. Order this sunny-day outfit right away!

Pattern 9718 may be ordered only in children's sizes 2, 4, 6, 8 and 10. Size 6, overalls and bonnet, requires 2 yards 35 inch fabric; sundress, 1¼ yards 35 inch fabric, and playsuit, 1 yard 35 inch fabric.

Send **FIFTEEN CENTS** in coins for this **MARIAN MARTIN** pattern. Be sure to write plainly your **SIZE, NAME, ADDRESS, and STYLE NUMBER.**

Summertime means high time to order the Marian Martin Pattern Book! It's one of the most complete, well-balanced collections of dressmaking designs available, with real inspiration from cover to cover. Cottons for at-home and vacationing . . . lettuce-crisp prints . . smart sports, travel and dress-up wear . . . cool outfits for everyone. And each style is easy to order in a simple-to-use pattern. Send **NOW!** Book is just **FIFTEEN CENTS. PATTERN FIFTEEN CENTS. BOOK AND PATTERN TOGETHER, TWENTY-FIVE CENTS.**

Send your order to Daily Press, Pattern Department, 232 W. 18th St., New York, N. Y.

# Escanabans Are Active On Campus

William H. Clark, of 226 Lake Shore, Escanaba, was recently named president of the Student Religious Association at the University of Michigan, where he is enrolled as a junior this year. Frank A. Bender, of 1224 11th Ave. South, has been named a member of the executive council of the Student Religious Association at the University, where he is a sophomore this year.

The appointment of Charles Thatcher, of 618 Lake Shore, Escanaba, as Junior Night Editor of the Michigan Daily, student newspaper at the University of Michigan, has just been announced by the Board in Control of Student Publications. Mr. Thatcher is a sophomore at the University this year.

# Isabella Circle, K. of C's Meeting For Joint Social

A joint social will be held by the Daughters of Isabella and the Knights of Columbus at the K. of C. clubrooms Tuesday evening, May 20.

There will be plenty of entertainment for all, including a dance with music furnished by the Buccaneers Old Time orchestra. Cards and other games will be played so that all may enjoy themselves.

The committee members in charge of the social for the Daughters of Isabella are: Miss Lillian Grenier, chairman; Mrs. Claude Raymond, Mrs. Arthur Messier, Mrs. Edward LeGault, Miss Belle Harvey, Mrs. Henry Grenier, Mrs. Joseph Belanger, Mrs. Tom Byrne, Mrs. Charles Lantz, Mrs. Joseph Lequia, Miss Anne Kroll, Miss Eva Michaud.

Chairman in charge of arrangements on behalf of the Knights of Columbus is Joseph Lequia with the assistance of a numbers of members of the Knights of Columbus.

All members of the Daughters of Isabella and Knights of Columbus, their wives and husbands are cordially invited to attend the social. Refreshments and lunch will be served after the games, and prizes will be given for those winning honors in all games.

# One Act Plays To Be Presented Here Wednesday, June 4

Wednesday, June 4, has been set by the Escanaba Civic Theatre for the presentation of the one-act plays, "Castles in Spain" and "Females Only." These are the plays which won first place in the second annual one-act play writing contest sponsored by the local theatre group, and were written by Miss Ruth Kane of Ironwood and Leslie Londo of Escanaba, respectively.

Practices are well under way and the homey naural dialogue of "Castles in Spain" is delighting the cast while the sparkling humor of "Females Only" is challenging that group to bring out the full color of its dialogue.

This presentation will be the last of this season's efforts for the Escanaba Civic Theatre before the summer vacation period. The place of presentation will be announced later and tickets will be available from any member of the group after Tuesday.

# WE, *the* WOMEN

BY RUTH MILLETT

If you can get the Brights to come to your party, you relax and figure that you needn't worry about the possibility of dull conversation or embarrassing breaks.

That's because the Brights are the kind of guests that every hostess loves.

To begin with, they feel as much responsibility for the success of an evening as do their host and hostess. Not that they try to run things. They don't. But they do figure that it is a guest's duty to do more than sit, make polite conversation, and wait to be amused.

They always have a few good stories to tell (and often the joke is on one of them) and they help put others at ease by starting in on one as soon as they arrive.

If conversation grows a little dull, they pep it up by starting the kind of discussion in which everyone has to take sides. Call it an argument if you will—but everybody has a good time as long as he gets a chance to have his say, and as long as there is someone who can turn aside what might be an unpleasantness by a quick laugh or funny remark.

The Brights know how to jump in and cover up the tactless remark of someone else so that there aren't any hurt feelings in the course of an evening.

And on top of all that they have a good time themselves, for even though their minds are alert to what is going on around them, they know how to relax and take it easy.

**BRIGHTS ARE UNIQUE GUESTS**

It isn't surprising that there are so few guests like the Brights—because to be that kind of guest takes brains, imagination, and a feeling of responsibility for the success of somebody else's party.

And most guests think their responsibility for an evening's success ends when they have dressed themselves in their best and arrived on time at their hostess' house.

From then on, they figure, it's up to the hostess to make them have fun in spite of themselves.

# Garden Pioneers Married 50 Years

**Mr. and Mrs. Henry Deloria, prominent residents of Garden, who were married in St. John the Baptist church in that community, May 19, 1891, will celebrate their golden wedding day, on Monday. A reunion of the entire family group is planned in honor of the occasion. (Selkirk Photos)**

Garden, Mich. — Mr. and Mrs. Henry Deloria will celebrate the fiftieth anniversary of their marriage, which took place at the St. John the Baptist church, May 19, 1891, Monday, with the members of their family and a host of friends. The day will be ushered in by a special Mass at the St. John the Baptist church, Rev. Fr. Nolan McKevitt officiating at 8 a. m. The celebrants will then preside at a family dinner at the home, and all of the children will be present. This will include Maud (Mrs. Eugene Feldhusen of Iron Mountain); Mildred (Mrs. William Swaer of Van's Harbor-; Fay; James of Kansas City, Miss.; Walter; and Leona (Mrs. Alfred La Valle), also their five grandchildren and two great-grandchildren.

Open house will be held all afternoon at the residence and as on that former occasion the celebrations will continue in the evening at a dance given in the Community hall, where music will be provided by Charles Johnson and his orchestra.

**Pioneers of Community**

Mrs. Deloria came to Van's Harbor with her parents, Mr. and Mrs. James Driscoll from Oconto in 1888, her father becoming the foreman of the Van Winkle Mill.

Mr. Deloria is the son of the late Antoine Deloria, one of the earliest settlers of this peninsula, who was the mainspring of the first industries carried on here and south to the islands. At the time of this marriage, Antoine Deloria was in charge of his store here, in which was located the Post Office and he also carried the mail by stage between here and Cooks. Henry had a store at Cooks and later managed stores at Masonville and Van's Harbor. On July 1, 1908, he located in Garden, occupying the building which is now the Stellwagen store. Still later he moved to his present location near the center of town.

Mr. and Mrs. Deloria were united in marriage by Rev. Fr. J. R. Boissonault and were attended by Miss Maud Driscoll, sister of the bride, Miss Elmira Gibbs, Fred Deloria, brother of the groom, and Alex Mellon.

The bride wore a dress of changeable blue satin with a hat of the same material and her bridesmaids wore dresses of aqua blue and hats of navy blue.

**Wedding Day Festivities**

The wedding breakfast was served at the home of the bride in Van's Harbor and in the afternoon a reception was held at Garden in the building which will be remembered as the Casper Store, and here many friends partook of the good things generously prepared for all comers. When evening approached, activities were continued in the upstairs room of the Boudreau building, now the Recreation Center. Here the large crowd danced for several hours to stirring music provided by the Musical Halls, Robert, James, Andy, Anna and Leah, which was guarantee of a good time.

The following day the bridal couple left for a wedding trip to Ford River and on their return moved to Cooks. The fifty year period ensuing has been a happy one, fraught with the usual responsibilities and difficulties of raising a large family, yet prospered and made joyous by achievement.

# Clinic Tuesday At Barr School

A pre-school clinic will be held at the Barr School on Tuesday, May 20, beginning at 9 o'clock. Mothers are asked to bring their children who will be entering school this fall for their check-up by county health officials.

In 1937 the army owned 11,600 trucks, of which there were 96 makes and models. By the end of the fiscal year in 1941 that number will have jumped to 186,000 trucks, exclusive of tractors and vehicles requiring a special chassis to meet military needs.

# Personal News

Mrs. J. E. Byrns left Friday for Manitowoc, Wis., for a visit with her sister, Mrs. Robert Ritchie.

Misses Dorothy Forseman and Beatrice Bishop of the Social Security office staff have returned from Detroit where they attended a conference of office workers.

Mrs. Herbert LaCrosse has returned from Rockford, Ill., where she visited with her daughter, Miss Rosemary, a student nurse at St. Anthony's hospital Training school.

Mr. and Mrs. John B. Gherna have gone to Eagle River, Keweenaw County, Mich., for a three weeks' vacation visit. Miss Ingaborg Gustafson of Menominee is relieving Mr. Gherna at the Escanaba Western Union office, during his absence.

Clyde E. Hutt of Germfask, has left for the Copper Country to spend the summer months, and will be located at 7078 Elm street in Calumet.

Carl L. Johnson, manager of the Social Security office here and Eino Heino of the office staff are in Detroit for a business conference.

Mrs. M. E. Vandenboom, president of the Chicago & North Western Railway Woman's club, and Mrs. John J. Meier, club delegate, are leaving Monday for Chicago to attend the convention of the General System clubs which will be held at the Sherman hotel May 20 and 21.

Wayne Haddock is visiting here over the week-end with Mrs. Haddock and children.

Mrs. L. E. Tollack and daughter of West Bend, Wis., are visiting at the home of Mr. and Mrs. Axel Johnson, 17th street. Mrs. Tollack is the former Esther Johnson.

Mrs. G. W. Sullivan, 708 South 11th street, has gone to Duluth to spend the week-end with Mary Lou Sullivan, who is a junior at the College of St. Scholastica, and to attend the Mother's Day program which is taking place today.

Mr. and Mrs. Carl Dumas and daughters, Carolyn and Janette, of Gary, Ind., are spending the week-end visiting at the home of Mrs. Duma's parents, Mr. and Mrs. Joseph Wiltzius of Wells.

Guests over the week-end at the home of Mrs. David Erickson, 524 South 14th street, are Mrs. George Splitgerber and daughter, Carol, of Pulaski, Wis., and Mr. and Mrs. Everette Erickson of Ishpeming.

Mrs. John A. Semer, former resident of Escanaba, who has been the house guest of Mrs. C. W. Bissell, 314 Lake Shore Drive, is leaving today for her home in Berkeley, Calif.

Mr. and Mrs. W. R. Smith are returning this morning from Hollywood, Calif., where they spent the winter and early spring season.

Loretta Bosnalt, Mary Martinac, Alma Erickson and Ruby Monson motored to Green Bay on Friday where they visited with friends.

Mrs. Michael Kuchenberg and children are visiting in Marinette with Mrs. Kuchenberg's mother, Mrs. Hans Rasmussen.

Mr. and Mrs. Paul W. Snyder are arriving from Chicago to spend the week-end with Mrs. Snyder's parents, Mr. and Mrs. Walter Wickert. Mrs. Snyder is the former Marjorie Wickert.

# Final Meeting Of Webster P-T Tuesday Evening

The Webster Parent-Teacher unit will hold its closing meeting of the school year Tuesday evening at 7:30 o'clock in the school gymnasium.

Installation of officers will be conducted by Mrs. Arthur Barron.

Guest speaker of the evening will be Rev. J. D. Barnard, pastor of the First Presbyterian church, and the musical program of the evening will be given by the Webster school orchestra, directed by Frank Karas, and the Webster Glee Club, directed by Miss Gertrude Lund.

A social during which lunch will be served will close the meeting.

A cordial invitation is extended to all members and friends of the unit.

# Commencement At Powers Will Be Held On May 22

The Powers-Spalding high school will graduate 25 students at its annual commencement program Thursday, May 22, at 8 p. m. in the Powers hall.

Featured on the program will be Mary Lois Wilfong, valedictorian, and Dorothy Kass, salutatorian. The commencement speaker will be Casey C. Wiggins, head of the Department of Commerce at Northern State Teachers college. Mr. Wiggins has been an active member of the educational organizations of Michigan from his earliest teaching days.

Other numbers on the program will include an address by the class president, Helen Shesky; "Forest Hymn," by Gustav Klemn and "Czechoslovakian Dance Song," sung by the Girls' Glee club; Horizon Overture by Peter Buys, played by the high school band, and "La Cinquintaine," cornet solo by Robert Tanguay. The school band under the direction of David Cargo and composed of 21 members will open the program. The recessional will be played by Mr. Cargo.

Supt. Hamilton J. Robichaud will present diplomas to the following graduates: Virgil Bottrel, Orville Browy, Walter Fazer, Robert Fezatte, Raymond Grau, Henry Grondine, Robert Hafeman, Clifford Helgren, Roger Kell, Howard Morreau, Stewart Perry, Robert Tanguay, Eunice Bryson, Dorothy Kass, Eleanor Murray, Laura Robinson, Marjorie Robinson, Wilma Robinson, Rose Rodman, Marceline Schaut, Evelyn St. John, Bette Jane Shannon, Helen Shesky, Mary Lois Wilfong and Isabelle Williams.

Honor students with an average record of "B" or better over a period of four years are Mary Lois Wilfong, Dorothy Kass, Helen Shesky, Bette Jane Shannon, Isabelle Williams, Eunice Bryson, and Rose Rodman.

**Schools Close May 23**

The class of 1941 is the largest group of seniors ever to have been graduated from the Powers-Spalding high school.

Class night will be held on Tuesday evening at 8 o'clock in the Powers hall.

The Spalding township schools will close for the summer recess on Friday, May 23. Thursday, May 22, will be picnic day for the entire school system. Plans have been made for outings at Shakey Lakes park, and at other parks in Spalding township.

# Mrs. J. E. Byrns Social Chairman Of Escanaba Club

Mrs. J. E. Byrns was elected general social chairman of the Escanaba Golf club for the season and Mrs. George M. Mashek was chosen co-chairman, at the annual business session held this past week, preceding the opening of summer activities.

Mrs. John Fawcett will serve as chairman and Mrs. Stanley R. Venne, as co-chairman, of bridge; Mrs. H. J. Huckenpahler was named golf chairman for Escanaba, Mrs. A. C. Peterson, golf chairman for Gladstone, and Mrs. W. J. Henderson was chosen Escanaba co-chairman. Mrs. W. P. Schuldes is secretary for the year and Mrs. John A. Lemmer, treasurer.

The opening social affair of the season will be a tea for members Wednesday afternoon, May 21. Registrations will be taken at this time for the weekly golf and bridge tournament events during the season.

# Births

Mr. and Mrs. Frank Poquette of Trenary are the parents of a son, born Saturday, May 17, at St. Francis hospital.

Mr. and Mrs. Rene Derouin, 429 South 14th street, announce the birth of a daughter, Helen Marie, on Friday, May 14. The child weighed seven and a quarter pounds and is the fourth in the family.

NEW RENTAL BOOKS
Fox In The Cloak by Lee
City Of Illusion by Fisher
This Above All by Knight
My Blood & My Treasure by Schumann
Marks Own by Atherton
They Went On Together by Nathan
The Redemption Of Democracy by Rauschning
ALPHA SHOP
817 Ludington St. - Phone 223

SPRING SPECIAL
HELEN'S Beauty Shop
809 3rd Ave. So. Ph. 494
Machineless Permanent ___ $3
Oil or Push-Up Permanent $2
End Curl ____________ $1.25
Reconditioning Hair for Permanent ___________ $1
(New Steam Treatment)

# Craft Exhibit To Be Held At West Ford River School

The West Ford River school will hold a woodworking and sewing exhibit at the schol house Thursday evening, May 22, at 8 o'clock. The seventh and eighth grades will present the history of their school district, and a concert by the old time unit of the Michigan music project, WPA, will also be heard.

# Social - Club

**R. A. M. Meeting**

A special meeting of Delta Chapter, No. 118, Royal Arch Masons, will meet at 7:30 o'clock Monday evening. All members are urged to attend.

* * *

**Bark River Card Party**

The St. George's Ladies' Guild of Bark River will hold a card party at St. George's auditorium Sunday, May 18, at 8:30 o'clock, daylight saving time.

Bridge, five hnudred, schafskoph and bunco will be played. Prizes will be awarded for the various games. Everyone is cordially invited to attend.

* * *

**O. E. S. Meeting**

There will be a regular meeting of the R. S. Hatheway Chapter, No. 49, O. E. S., at the Masonic Temple Tuesday evening, May 20, beginning at 7:30 o'clock. Refreshments and a social hour will follow the meeting.

* * *

**E. R. A. Meeting**

A regular meeting of the Equitable Reserve Association will be held at Grenier's hall at 8 o'clock Monday evening. After the meeting, games will be played for members and friends. The party will be free to members.

* * *

**Mary Rees Circle**

The Mary Rees Circle of the First Presbyterian church will hold its regular meeting at 2:30 o'clock Tuesday afternoon, May 20, at the home of Mrs. Charles Spangler, 304 South 19th street.

The assisting hostesses will be Mrs. C. A. Williams, Mrs. Fridolph Johnson and Miss Ella Christiansen. A large attendance is desired.

* * *

**Meeting at Bark River**

All the members are invited to atend the rally at the Bark River Community hall, Thursday evening, May 22. There will be initiation of new members in both the North Star Lodge No. 27 and the Morning Star Lodge No. 2 of the Scandinavian Fraternity of America. A program of dancing has been arranged for after the initiation ceremonies and a lunchon will be served.

* * *

**U. A. W. Auxiliary**

The U. A. W. Auxiliary will hold a regular meeting Monday evening at 8 o'clock at the home of Mrs. Earl Haddy, 1715 Second avenue north. Attendance of all members is urged.

* * *

**Pythian Sisters Meeting**

A regular meeting of the Pythian Sisters of Justice Temple will be held Tuesday evening at the home of Mrs. Hulda Nelson. A good attendance is desired.

* * *

**Auxiliary Meeting**

The Ladies' Auxiliary to Canton Hiawatha, No. 48, will meet at the home of Mrs. Earl Peterson of Fox on Wednesday evening, May 21, at 8 o'clock. Members are reminded to bring their traveling baskets.

Denmark's rate of illiteracy is the lowest in the world.

★ GRUEN ★
THE PRECISION WATCH

★WHEN you are choosing your gifts, don't forget that a Gruen is the noblest gift of all! We are featuring Gruen wristwatches for men and women . . . priced from only $24.75!

Blomstrom & Petersen Inc.
Jewelers
Delft Block Escanaba
GIFTS FROM YOUR JEWELER ARE GIFTS AT THEIR BEST

# Powers-Spalding School Band In Concert Tonight

The Powers-Spalding high school band will present its annual spring concert this evening at 8 o'clock at the Powers hall, under the direction of David L. Cargo.

The program of the concert, which the general public is cordially invited to attend and enjoy, is announced as follows:

Komm, Susser Tod (choral melody) _____________ J. S. Bach
Prince and Pauper Overture___ _______________ H. M. Johnson
Hungarian Dance No. 5_______ _______________ Joh. Brahms
Carnival of Venice (baritone solo) __________ H. L. Clarke
Wayne Revord
Horizon Overture ____ Peter Buys
The Teddy Bear's Picnic _____ _______________ J. W. Bratton
My Regards Waltz (saxophone solo) __________ E. Llewellyn
Dorothy Peters
National Emblem March _____ _______________ E. E. Bagley
Memories of Stephen Foster (brass sextet)____G. E. Holmes
I'll Take You Home Again, Kathleen ______ P. Westendorf
Here Comes an American ____ _______________ Al Melgard
Blue Danube Waltz__Joh. Strauss
Stout Hearted Men___S. Romberg
Star Spangled Banner__J. S. Smith

Members of the band are:

Trumpets: Robert Tanguay, Jack LaCount, Moyles Bagley, Walter Fazer.

Clarinets: Carrol Corriveau, Betty Hupy, Joye Hougen, Bette J. Shannon, Jean Ann Montpas, Leonard Veeser.

Tenor saxophone: Dorothy Peters.

Alto saxophone: Faye Larsen.

Trombones: Robert Kass, Lenwood Behrend.

Horns: Orville Browy, Helen Browy.

Baritone: Wayne Revord.

Bass: Edward LeBoeuf.

Percussion: Henry Grondine, Bruce Andrews, Harry Poupore.

The Civil Aeronautics Administration has estimated that there will be a need for 4000 landing fields in the next six years, requiring an investment in excess of 550 million dollars.

# Attend Exercises At Bloomington

Mrs. Joseph Osier and son Robert and Mrs. Helen LaChapelle attended the beautiful and impressive commencement exercises of St. Joseph's Hospital School of Nursing in Bloomington, Ill., from which Miss Marguerite Osier was graduated on May 14. Marguerite is a daughter of Mrs. Osier, and a granddaughter of Mrs. LaChapelle. Miss Osier will enter Cook County Hospital School of Nursing in Chicago for a post-graduate course in Obstetrical Nursing.

# W. C. O. F. Holds Convention Here Thursday, May 22

The annual convention of Cloverland Association, Woman's Catholic Order of Foresters, will be held in Escanaba on Thursday, May 22, with St. Anne's Court, No. 197, as hostess organization.

The convention will bring to Escanaba about 175 delegates and visitors from Niagara and Florence, Wis., Iron Mountain, Spalding, Manistique, Munising and Gladstone, with a large attendance of the three Escanaba Courts as well.

Guest speakers at the session which will open with a luncheon at the Sherman Hotel at 12:30 o'clock, will be Miss Regina Piasecki, of Green Bay, deputy organizer; and Arthur G. Murray, of Chicago, representative of the High Court.

The business meeting and program will follow the luncheon at the hotel and the convention will close with religious services at St. Anne's church.

# Church Events

**Supper at Stonington**

The Ladies' Aid of Trinity Lutheran church, Stonington, will serve their annual fish supper on Friday, May 30. Serving will be from 4 to 8 o'clock. The public is invited.

The Zuni Indians of New Mexico received the first Scriptures in their mother tongue in 1940.

NOW . . .
*Electric Cookery*
for–
• Camps
• Cottages
• Apartments
"Just Plug It In"

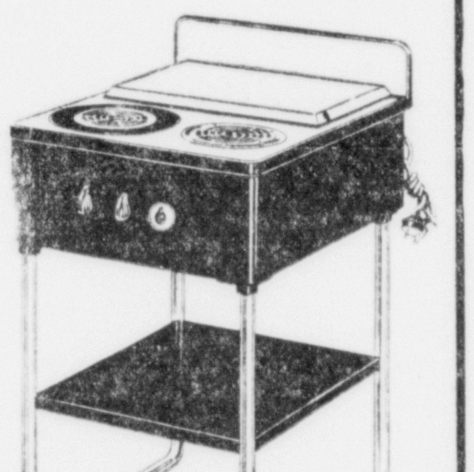

This compact "Plug In" range meets the requirements of small homes, small apartments, summer cottages and camps.

Surface Cooking
Baking Roasting

In addition to two standard Monarch Hi-Efficiency surface units, this range also has a 10-QUART AUTOMATICALLY CONTROLLED BUILT-IN ROASTER-BAKER! You can bake pies, cakes, casserole dishes or use the roasting capacity for a 14-pound fowl or 12-pound ham. Accurate automatic temperature control insures perfect results.

"Just Plug It In"

NO EXTRA WIRING is required for the 110-volt plug in models. This model comes complete with heater cord of suitable size ad 20-ampere plug.

Your choice of 110-volt or the 220-volt models $59.95

SEE THIS
MONARCH MASTERPIECE RANGE
AT OUR SHOWROOMS NOW.
MOERSCH & DEGNAN
OPEN EVENINGS
112 N. 10th St. Phone 1381

# Sedans Demolished; Four Are Injured In Collision Here

Two old model sedans driven by Alfred Bellefeuielle of Wells and Donald Anderson, 1402 N. Sixteenth street, collided, overturned and were completely demolished and four occupants of the Bellefeuielle machine were painfully injured about 4:30 yesterday afternoon at the intersection of N. Thirteenth avenue and N. Sixteenth street.

Anderson was driving south on N. Sixteenth street while Bellefeuielle was proceeding east on Thirteenth avenue.

Anderson was alone and was uninjured. Among those in the Bellefeuielle car injured were Mrs. Sam O'Connor, 1506 N. Nineteenth street, who received a bad cut over the left eye; Fern Bellefeuielle, a small child, suffered a long cut in the face; Joel Bellefeuielle, another child, lost the tips of several fingers on the right hand and Phyllis Bellefeuielle suffered a back and chest injury. Mrs. Bellefeuielle and two other children, Genevieve and Lawrence were uninjured.

The accident victims were treated at Dr. A. S. Kitchen's office nearby.

Police said that Anderson would be charged with reckless driving.

## Social

**V. of F. W. Meet Tuesday**

The Veterans of Foreign Wars and the Veterans Auxiliary will hold a joint meeting Tuesday evening, May 20, at Grenier's hall, Tenth stret at Third avenue.

A lunch and entertainment for St. Joseph high school girls who sold Buddy Pooppies Saturday will begin at 7:30.

The regular meeting of the post will begin at 9 o'clock.

Corporal Carmen Roberts, army recruiting officer here, will speak on opportunities for young men in the Army Air Corps.

* * *

**Nehls-Floyd**

A quiet wedding ceremony at the home of Mr. and Mrs. D. D. McClellan, 521 South 11th street, Saturday night united Jack Floyd and Miss Mildred Nehls, with Mr. and Mrs. Tony Vogel as attendants.

The marriage service was performed by Rev. Barnard of the First Presbyterian church.

After the ceremony, a wedding supper was served. The guests were Mr. and Mrs. Archie McClellan and daughters, Dorothy, Elizabeth and Sharon, Mrs. Elizabeth Magnus and Mrs. F. W. Drake.

Mr. Floyd is employed by the city in the fire department and Miss Nehls is bookkeeper at the Delta Milk Producers.

After a short wedding trip through Wisconsin, Mr. and Mrs. Floyd will be at home at 524 South 13th street.

## Hospital

Mrs. Fred Desotell of Rapid River was admitted to St. Francis hospital as a surgical patient.

Mrs. Lawrence Sheedlo, 1018 Washington avenue, was admitted.

Milton Findlay, Trenary, is receiving treatment.

Lawrence Berro, 1401 North Sixteenth street, is a medical patient.

Mrs. Ralph Layman, 504 South Seventh street, was admitted for treatment for an infection.

Myron Hakes, Bark River, Route 2, is a medical patient.

# Wickard Calls Farm Vote May 31

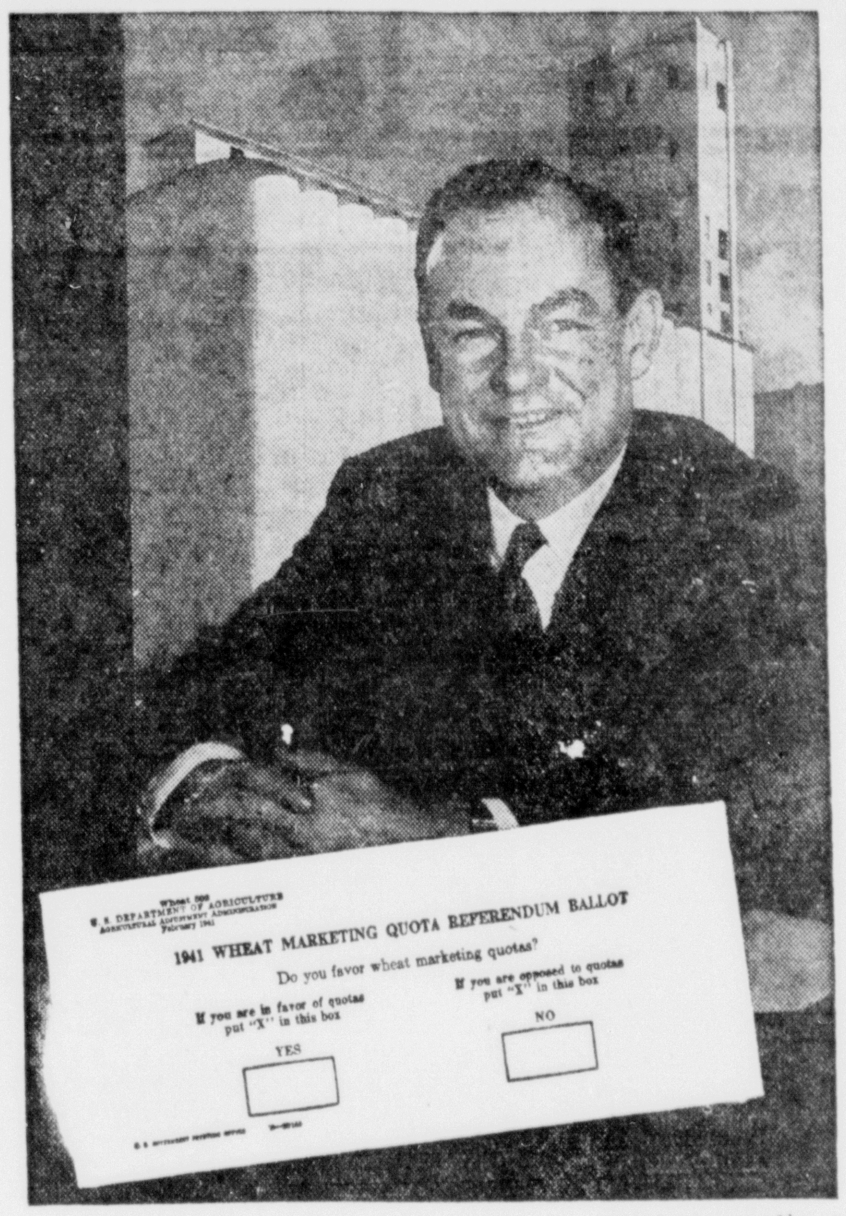


Declaring safe management of the country's wheat supplies an important defense measure, Secretary of Agriculture Claude R. Wickard (above) has proclaimed a marketing quota for wheat and has announced May 31 as the date of a referendum at which wheat farmers will mark ballots such as the one shown to determine whether quotas shall continue in effect on the big 1941 crop. Marketing quotas are provided by the AAA farm program, and enable farmers to safely store their surplus for us as needed, Wickard said. According to current estimates, U. S. farmers will have enough wheat on hand after harvest this year to supply the nation's expected needs for nearly two years.

# Recreational Center To Be Open for Dances for Escanaba's Young People

Beginning Monday, the entire second floor of the City Recreation Center at South Fourteenth street and Third avenue will be available for social dancing and other co-recreational activities every evening of the week except Wednesday and Saturday.

Music for dancing will be provided by a twenty record, automatic control machine except on evenings when other arrangements for music may be made. There will be no admission charge on the evening when records are played and all youths under twenty-one will be admitted without charge; advisors, however, will have the authority to bar anyone they believe too young.

The city recreational department and WPA recreational supervisors had hoped that a scheduled meeting Friday night would give the young people an opportunity to express their ideas and formulate regulations they considered advisable for the conduct of dances for their own age group. However, only supervisors attended the meeting.

Recreational heads hope that many young people will use the "Social Club" rooms and that at least some of them will be willing to cooperate with the supervisors in satisfying the needs of the young people in the city who wish to dance in town at a well supervised place.

Sponsors of the dance do not promise that making the building available will be a complete answer to the recent agitation over the dance problem. They said that they would do everything possible to make the clubrooms and activities enjoyable, but that some measure of the responsibility must be assumed by parents making an occasional check-up to determine whether or not their children were among the ones who in the past, have left home, stating that they were going to the recreational center dance but, in reality, were regular patrons of public dancing places under fire in the recent local campaign.

## *Lieut. Com. Pepin Ordered To Alaska*

Dr. E. M. Pepin, Lieutenant Commander in the United States Navy, has been transferred from San Diego, Calif., to Kodiac, Alaska, and is leaving from Seattle on May 27, to assume his new duties. Lieut. Commander Pepin is visiting with his mother, Mrs. Eveline Pepin, at her home, 923 Orchard street, Santa Rosa, California, before leaving. The Pepins are former residents of Escanaba and are well known here.

There are no volcanoes in Australia.

# U.P. County Histories Give Interesting Data

For uncounted centuries the red man occupied the land we know as Michigan. Although the European invaders who came to displace him regarded him as a savage, he had developed a culture of his own, which in certain respects is not shamed when compared with that of his white conqueror.

Although the Indian had no domestic animals and was therefore still dependent upon wild life for his existence, he had made creditable progress in the arts of agriculture. Corn, tobacco, potatoes, pumpkins, are some of the plants developed by the red man. Although he knew nothing of iron, and his culture still remained that of the Stone Age, he had solved the great problem of mastering his material environment, and however rude his way of life may have seemed to the white man, he was satisfied with it, and contented, in the main, to continue in it.

Today we have several thousand Indians still residing in Michigan, while Indian blood, more or less diluted, flows in the veins of additional and uncounted thousands of persons who are identified as white men. Regardless of these living links, the red man, although conquered and displaced by his white rival, has left his mark forever upon our history. Most prominently perhaps, it is advertised in our names; the name of our state, of four of the five Great Lakes, of many of our rivers, counties and towns, are Indian in their origin. Although the red man has his faults—those common to all primitive life—he had also his corresponding virtues, for loss of which our white civilization is the poorer.

In her century of statehood, (Michigan became a state, January 26, 1837), the Land of the Wolverine has attained a population of over 5,000,000 souls; the vast forests which covered almost all of primitive Michigan have vanished.

**County Histories**

The following thumb-nail sketches of the fifteen counties of the Upper Peninsula, prepared by Milo M. Quaife for the J. L. Hudson company, affords but a brief view of the past history and present life of our commonwealth:

**Alger County**

Alger county was created in 1885 and was given the name of the Governor of the State. Governor Alger was one of Michigan's most successful business men and one of her finest public characters. In 1898, America, totally without preparation, rushed into the Spanish War, and Alger, as Secretary of War, was made the scapegoat of the nation's military folly; in his home state, however, he continued to enjoy the respect and love of his fellows. In Alger county wood products, paper making, lumbering, and commercial fishing are leading industries. The famed Pictured Rocks of Lake Superior are in Alger county. Munising is the county seat and principal town, and with Grand Island, across the bay, is a well-known resort center.

**Baraga County**

Baraga county was set off in 1875 and named in honor of Bishop Frederic Baraga, ten years of whose useful life were passed at L'Anse. Father Baraga came to America from his native Austria in 1831, and was sent at once as missionary to the Ottawa Indians of Emmet county. A few years later he was transferred to Lake Superior, and in 1853 was made Bishop of Upper Michigan with headquarters at Sault Ste. Marie. Baraga county, embracing Keweenaw Bay, was known to the French from the time of Father Menard, who in 1660 wintered at L'Anse. About 1870 the public discovered here the makings of a second Chicago, and a wild boom resulted, which collapsed in the panic of 1873. Lumbering is today Baraga's chief industry. Agriculture is second, with hay, potatoes, truck crops and dairying of principal importance. The county is dotted with lakes and is still primitive enough to afford ample attractions for the hunter and fisherman. L'Anse is the county seat and principal town.

(To Be Continued)

## Briefly Told

**Legion Meets Monday**—A regular meeting of Cloverland Post 82, American Legion, will be held Monday at the Legion clubrooms. Final preparations for the observance of Memorial Day will be outlined at the meeting. The Legion Sons drum and bugle corps plans to make its first public appearance on Memorial Day, and will hold a field drill this afternoon. A glockenspeil has been added to the musical equipment of the organization.

# U. P. Men Agree to Push Legislation For New Armories

Representatives of Upper Peninsula armory boards from Escanaba, Calumet, Marquette and Hancock met yesterday in Marquette and agreed to concentrate their efforts to promote state legislature to appropriate $6,000,000 for new armory construction in the state.

The proposed Upper Peninsula allotment of this sum calls for an expenditure of $80,000 in Escanaba, Marquette and Sault Ste. Marie for new armories, $125,000 in Calumet for a National Guard armory and $60,000 in Hancock for a similar purpose.

Escanaba was represented at the meeting by City Manager George Bean, William Warmington and Harold Lindsay.

The meeting was called by H. E. Patrick of Marquette, a member of the state armory board, who is in charge of promotional activity in the Upper Peninsula.

## *Benefit Dinner Is Being Held Today*

A benefit dinner to raise funds to finance the wiring of the Stonington school will be held this noon at the Grange Hall, Stonington.

During the dinner, from twelve noon until two o'clock the Hawaiian Melodeers will entertain. This group includes Mr. and Mrs. Kenneth Paeske, Mae Champion, Alvin Johnson and Joyce Anderson. The general public is invited.

**ACCEPTS PARISH CALL**

Sault Ste. Marie—The Rev. Edward R. A. Green, now rector of St. Peter's church at Tecumseh, Michigan, has accepted call to the rectorship of St. James' Episcopal church in this city.

Mr. Green is expected to take over the duties at St. James' about the first week in July. He will succeed Dr. Glen A. Blackburn, who recently accepted a pastorship at Buffalo and has since been called for duty in the United States Army.

## Newberry

**BISHOP COMING**

Newberry, May 17—The Most Rev. Francis J. Magner, D. D., Ph. D., new Bishop of Marquette, will make his first official visit to Newberry on Monday, May 19, when he administers the Sacrament of Confirmation to a large class of children and adults at St. Gregory's church.

The ceremony will commence at 10 a. m., when the bishop and his party march in procession from the rectory to the church, escorted by a staff of vested acolytes and visiting priests. The sermon for the occasion will be delivered by Bishop Magner. Accompanying Bishop Magner to Newberry will be Very Rev. Msgr. Joseph L. Zyrd, D. D., J. C. D., chancellor of the diocese.

From Newberry the bishop will go to Grand Marais where he will confirm a class of children and adults at 2 p. m.

**Briefs**

Newberry, Mich. — Joseph Koskinen of Chatham, who spent the past week visiting friends and relatives in Newberry left for the Sault early this week.

Mr. and Mrs. Gilbert Nixon of Newberry are on a two-weeks vacation in Traverse City.

Henry Norman of Newberry, who underwent a major operation at the Newberry Clinic on Thursday, May 8, is reported to be making a satisfactory recovery.

Members of the Newberry Village Trustees have received an invitation to attend the annual convention of the Michigan Municipal League to be held in Traverse City this fall. Although these invitations were sent out early, this convention of the League will probably be one of the most important and significant since its organization. Defense problems will be paramount on the program and it now appears that official Washington will be well represented among the speakers.

The American Legion band of Newberry were guests at a supper Thursday evening, May 15, at CCC Camp Strongs.

**MAN'SC BODY FOUND**

Norway — The body of Hector Dallesasse, 42, of Norway, was found beside the North Western railroad tracks, about 500 feet east of Cary's crossing and less than 50 feet from his home, at about 4 a. m. today. His skull was fractured.

A conductor of the west-bound freight train discovered the body and notified Norway police. After an investigation by John Possi, Norway police chief, and D. C. Asp coroner, the latter said he believed Dallesasse was struck by a freight car as he walked along the tracks.

Dallesasse, inquiry revealed, was last seen at about 1 a. m. He had spent the evening with friends and was presumably on his way home, walking beside the track, when he was struck. There will be no inquest.

Ivy on a house wall usually is a protection from dampness, rather than a menace, unless there is a defect in the wall.

Sticky Valves
One of the motor troubles your engine will NOT have if you consistently use
D-X GAS
The upper cylinder lubricant present in every drop of D-X Gas helps to prevent such conditions. And it costs no more than ordinary gas. Get it at your neighborhood D-X dealer or station.
Hansen & Jensen Oil Co.

L. C. Smith & Corona
Typewriters
Allen-Wales
Adding Machines
New and Rebuilt
Cash or Time Payments
Satisfaction Guaranteed
Office Service Co.

Wanted
PORTABLE SAWMILL
To saw 500,000 feet of hardwood and Hemlock logs at Escanaba
Diamond Pole and Piling Co.

Celebrating TAPPAN'S 60th Anniversary
★ A SPECIAL MODEL ★ A SPECIAL PRICE
SAVE $25.00
TAPPAN Gas Range

with exclusive Tel-u-set*
Like the instrument panel on your car. Tells at the flip of a finger correct time and temperature for over 100 cooking operations. Actually times cooking period; tells remaining cooking time and signals when done. Indirectly illuminated. You *Must* See It!

LIFETIME GUARANTEE ON BURNERS AND OVEN BOTTOM TRAY
60th Anniversary Special
Regular Price ...... $150
You Save .......... $25
$125 and your old Range
Just $12.50 Down . . $5.00 Per Month
Other Models from $69.50
And all other wanted features including: DIVIDED COOKING TOP *MIGHTY MITE BURNER *SERVA-TRAYS *COVE TOP FLEXO-SPEED OVEN *TOWEL DRIER
*Exclusive Tappan Feature
HOME SUPPLY CO.
920 Lud. St. John D. Boyle Ph. 644

This is The Way WE Deliver Our Wash!
A whole fleet of smart trucks means prompt, correct service
Escanaba PHONE 134 Gladstone PHONE 7421 Manistique PHONE 290
ZORIC QUALITY CLEANING
Any Regular Garment Zoric Cleaned & Pressed 2 for $1.75
DRY CLEANING - LINEN SUPPLY
LAUNDRY - GARMENT DYEING
Pick up and Delivery Service in Escanaba - Gladstone - Rapid River, Nahma, Manistique & Blaney Park
Escanaba Steam Laundry

DO YOU KNOW?
you can usually save money on purchases with a low cost bank loan
Are you planning on buying a new piece of furniture, a new refrigerator, a new stove or anything else for the home? If so, may we suggest a low cost loan from us to enable you to pay cash for the purchase and often save money and keeps your credit standing good. With a friendly loan from us . . . you can pay cash . . . and repay the loan in convenient monthly amounts. If you are contemplating new purchases . . . we may be able to offer suggestions to save you money.
• Low Cost Bank Loans
• Convenient Payments
• Friendly Service
• Confidential Service
The Escanaba National Bank
ESCANABA, MICHIGAN
YOUR MONEY IN THIS BANK INSURED UNDER THE FEDERAL DEPOSIT INSURANCE CORPORATION PLAN AS PROVIDED.

A REGULAR WEEKLY FEATURE OF THE ESCANABA DAILY PRESS

# OUTDOORS PAGE

HUNTING - FISHING
RESORT PROMOTION
PUBLIC RECREATION

## Photo Series Final Crammed With Hints For Snap Shot Fan

last in photo series
BY R. D. SKELLENGER

Photography in general may be summed up in these few words.

An excellent definition for photograph has been stated thus: Photography is not making a picture of a beautiful thing but rather making a beautiful picture of a thing.

In the preceeding eight articles we have tried to present a few hints and suggestions that might help you to have more success and fun with your hobby. In this ninth and last article of this series let's review some of the most important steps relative to successful picture taking. First, exposure. If you use a box camera do not try to take a "snap" unless you have plenty of natural light. If you use an adjustable camera, by all means get a photo electric exposure meter if you can. If an exposure meter is beyond your means for the present then get an extinction type exposure meter or at least ask your film finisher for an exposure guide and follow it. Again if you use a box camera proper focus will not bother you unless you try to get too close to your subject. Most box cameras have a minimum distance of ten feet. With the adjustable cameras the distance scale will have to be set at approximately the same as the distance from camera to subject, especially at close distances. Use as small an opening as possible, depending on light conditions, to increase your depth of focus.

Composition is quite well covered in the first paragraph of this article. It consists mainly of the proper grouping of subjects, of eliminating confusing backgrounds as much as possible, in general, emphasizing one theme and subduing the rest of the picture. Try and have each picture tell a story. Have it suggest action. This does not mean that the subject must run in front of the camera. The curve in a road suggests action altho the road isn't moving a bit. Watch your shadows.

Keep your own out of the picture but try and get those of your subjects in. Keep your pictures as simple as possible. If you see a bit of scenery that looks like a good picture take a minute to look it over and pick out the angle from which it looks the best. Avoid large open spaces whenever possible. A color filter will help eliminate "bald" skies by bringing out the clouds more destinct. It is fun and often enlightening to pick out a good picture by some expert and try to make one like it. Study of the picture will usually reveal where he had his main light source and where the reflectors or fill in lights were placed. After that it is simply a matter of exposure.

Hold that camera still. When shooting at speeds slower than 1/100 of a second hold the camera against something solid if possible. In event there is nothing convenient then brace the camera against your body, take a deep breath and hold it while making the exposure. Fully 25 per cent of the pictures that come into the studio for finishing are not sharp in contact prints and a good big 50 per cent will not make sharp enlargements. This is entirely unnecessary and can be easily avoided.

Consult your photo finisher. He will be very glad to answer any questions that he can pertaining to photography.

### NORTHERN LIGHTS

At infrequent intervals, the aurora borealis, or "northern lights," is seen as far south as 20 degrees north latitude.

### ABOUT FISH

Being cold-blooded animals, fish usually have body temperatures the same as that of the surrounding water of their habitat.

## Threat Of Ax Hangs Over These Beauty Spots In Wilderness Of Porcupines

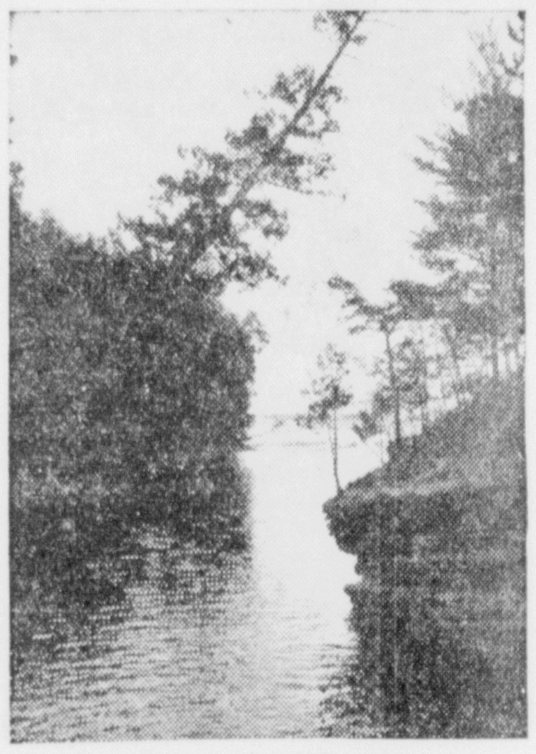
MOUTH OF THE PRESQUE ISLE

GREAT CONGLOMERATE FALLS ON THE BLACK RIVER

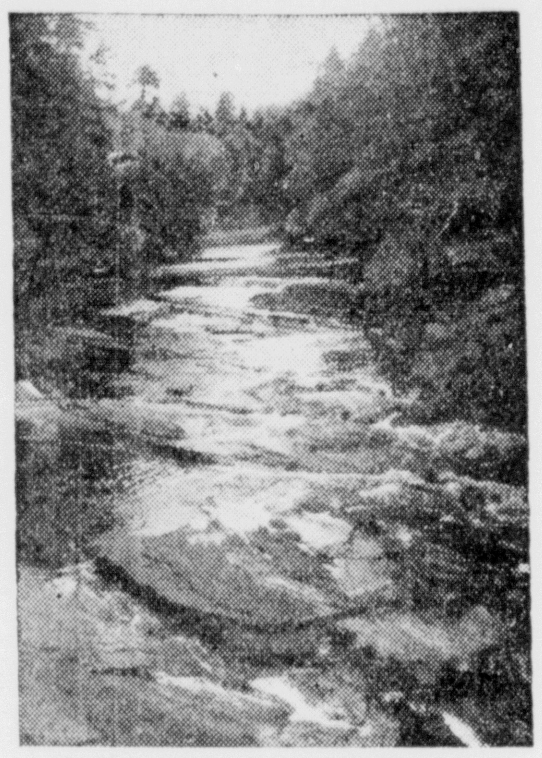
ON THE PRESQUE ISLE

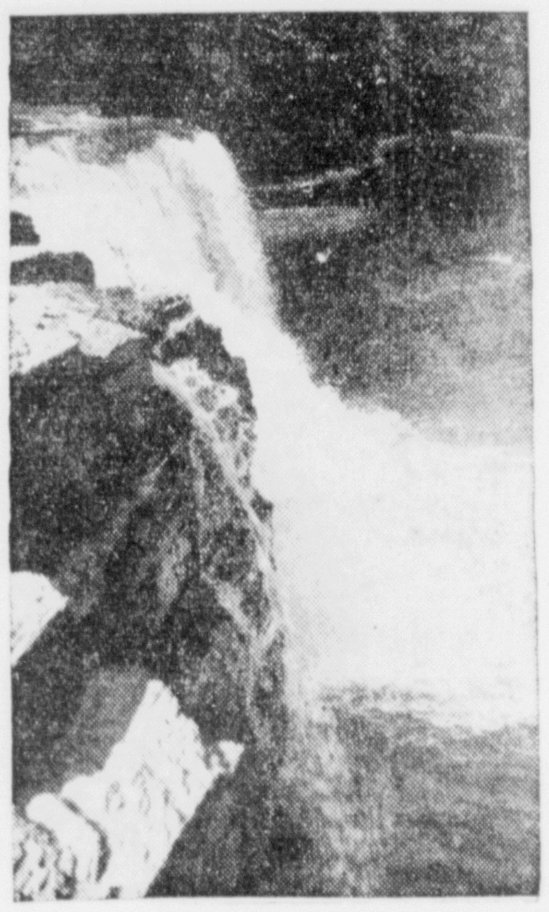
OVER A HIGH LEDGE

LAKE OF THE CLOUDS IN ITS BOWL OF PINE-RIMMED HILLS

FALLS OF THE PRESQUE ISLE

Here are some of the outstanding beauty spots in the Porcupine mountains, threatened now by the ax of the lumberman, which the Save the Porcupines association is seeking to save through purchase of the area by the United States Forest Service. Heart of this mountain wilderness is Lake of the Clouds, lying like a silver platter in a deep green bowl of the Porcupines hills. The Black River, a wild mountain stream, thunders down its rocky gorge and plunges over foaming waterfalls. The Presque Isle River empties into Lake Superior through a high-walled gorge after many a drop over the mountain ledges. In late summer the rocky bed of the Presque Isle lies exposed above and below the falls, which are hidden deep in roadless wilderness

(Pictures through Courtesy of Grand Rapids Press)

## Outdoors Writers And Photographers To Meet at Roleo

Outdoors writers and photographers of newspapers and magazines will hold a conference here July 4 to 6 during the National Roleo and Hiawatha Forest Festival to be held at Gladstone.

Resolutions on various conservation problems of national interest will be adopted at the convention.

The three-day roleo will bring into competition the outstanding log birlers of the country, including the present champion, Jimmie Herron of Kelso, Wash., and former titleholders, William F. Girard, Gladstone; Wilbur Marx, Eau Claire, Wis., and Joe Connor, Cloquet, Minn.

About one hundred Upper Peninsula guides will compete in their annual meet and will demonstrate the art of bait and fly casting, fly tying, boat handling, campfire building and other woodcraft.

Lumberjacks of the region will vie at log sawing and wood chopping, and exhibitions will be given daily by Paul Bunyan Criss and Ed Meeks, West Virginia woodsmen. Pistol and archery exhibitions, an exposition of outdoors equipment, and an aquatic carnival, featuring sailing and motorboat races, and other water stunts, also will be held.

"The devil's coach horse" is the name of an European species of beetle.

## FIERCE WOLVES KEPT AS PETS

### Former Stock Marauders Bred By Dr. McCleery Merely As a Hobby

Kane, Pa. (UP)—Lobo wolves, one of the most ferocious predatory animals which roamed the western plains, are just pets to Dr. E. H. McCleery.

With the only surviving Lobos on a government-launched extinction program because of the heavy raids on cattle and other stock in the west, Dr. McCleery expects his present stock of 30 wolves doubled by births in April. However, that will mean merely more mouths to feed, as the wolves are bred primarily as a hobby and not for commercial purposes.

With the extinction of buffalo, former prey of the Lobo, which frequently killed "for the joy of killing," the wolves transferred their attack to cattle at a cost of thousands of dollars to ranchers. The United States and Canadian governments cooperated in a program to eradicate the wolf from his range—Texas to Canada along the eastern side of the Rocky Mountains.

As a result of that program, Dr. McCleery believes he has the only surviving Lobo wolves either at large or in captivity. He handles the mature wolves himself, and has been bitten on several occasions. Ordinarily, this offense means death for the animal but Old Idaho, a special pet, has sent his master to the hospital three times.

Old Idaho and his gaunt fangs were brought into service as the model for the famous "wolf at the door" during depression days. This wolf's individual record for damages to cattle herds before being captured exceeds $50,000.

With all their ferocity and bloodthirstiness, the mature male Lobo nevertheless is chivalrous. Although they will cold-bloodedly tear each other apart in their lust to kill, they will not attack a female.

## *Five Towns Blacked Out, Just A Flicker*

Fordyce, Ark. (UP) — Five towns in southern Arkansas were without lights from 1 p. m. until 10 p. m., and engineers at the Fordyce power plant said it was just a "flicker."

And a "flicker" it was.

A yellow-hammer woodpecker, more often known as a flicker, flew between two high- tension wires at the power plant and caused a 110,000-volt arc. A thousand dollars' worth of equipment was destroyed at the plant, and a nine-hour blackout resulted in the territory.

The flicker was electrocuted.

Freezing plants in the United States froze 183,408,000 pounds of fishery products, valued at $13,300,900, during 1939.

## Ducks and Geese Are Nesting Now On Seney's Pond's

BY FERN BERRY

Shingleton — The wild Canadian Geese, the ducks of many kinds are nesting on the islands and the edges of the ponds at the Seney Wild Fowl Experiment Headquarters near Germfask. Hundreds of ducks mingle on the acres and acres of ponds, separated by dikes on top of which graveled roads are maintained. You may get a permit to drive about at the office as you enter the main part of the station and you will learn a great deal of interesting information by chatting with one of the patrolmen or whoever is about at the time.

Work of taking the pike from the ponds is in progress since pike are doing damage to the young ducklings. Turtles and muskrats are also harmful, the turtles devouring the young ducks and the muskrats eating and destroying much of the food plants upon which the ducks live.

We noted also that crows were thick about the place and found where a redwinged blackbird's nest had been robbed and the eggs eaten by the black rascals. We believe, although we did not affirm it at the office that the crows may be damaging the nests of the waterfowl since we saw, through glasses, a goose going onto a nest on a sandy island in one of the larger ponds, and the crows were flying about thick as flies. The goose seemed agitated and we concluded that crows had been molesting her nest. However, it is doubtful that they could do much damage to the eggs of the goose since they are large and tough shelled.

It is well worthwhile to visit these ponds. You leave M-77 near Germfask and will hardly believe that the narrow graveled road can be anything but just another CCC road until you come to the beautiful and substantial buildings. We stopped and talked with Mr. A. N. Mortensen, patrolman, who gave a permit to drive around the dikes and do some sight seeing. Among the things we noted was the destruction of some of the beautiful norway pine trees in the windstorm on November 11 and the wonderful crop of huckleberry (blueberry) blooms in the area.

These did not seem to be injured by the recent frosts.

In flight, pelicans flap their wings in unison, taking their time from a leader.

## REWARD COMES NEXT CENTURY

### Replacement of Aspens With Better Trees Long Time Job

Dogs have their fleas, the British have the Germans and Michigan has its aspen. So do Wisconsin and Minnesota.

Latest attack on the aspen problem is a bulletin by H. L. Shirley, ten years at the Lake States Forest Experiment station, now director of the Allegheny station, Philadelphia. The Department of Agriculture has just published it.

Mr. Shirley is not one to save the world in one jump or promise the moon with a ring around it.

He figures that to put valuable forest trees back, in place of the aspen, will cost $30 per acre—certainly not less than $25. The money would have to be spent immediately.

**Cites Future Yields**

In return, he estimates, clear-cutting the more valuable trees would yield from $35 to $84 per acre—65 years from now. Or by selective cutting the planted trees would be worth $84 to $168 per acre—between 50 to 120 years from now.

He concludes: That these returns are so far in the future that interest would probably eat up the profits so some public agency, rather than private, will have to do the reforesting.

That small scale reforestation should be tried first, to give experience in the work.

However the job should be done because, once such trees as white and red pine have been put back, they would be worth with proper handling $1,500,000 a year more, on the stump, than the aspen—a difference that would support a $7,500,000-a-year forest industry.

As things now stand, he says, there are around 18,000,000 acres of aspen in the three states—northern Minnesota and Wisconsin and the Upper Peninsula of Michigan.

**Fitted For Better**

Only about 10,000,000 of these are on land naturally fitted for better stuff—land where the aspen got in on the heels of careless logging or fires.

That process is still going on, he says, and if the proposition is left to loggers, to people who start forest fires and to nature there will be more aspen.

For aspen he has few kind words—it is "monotonous scrub" for tourists, he says, a weed fit only for poor fuel or temporary fence posts, a financial drain on state and county and a last resort for the loggers.

"Persons remote from the problem," he adds, have suggested leaving it until a market can be developed for it. Such a proposal might be accepted, he says, "if a greatly expanded market for cellulose wood were in sight or if natural restoration could be expected" in 30 or even 60 years.

## Wild Flower Fete In Heart of Finest Of Fishing Country

Trout Lake, Mich.—Here's one fishing trip which a husband can take without bringing down the wrath of the gentler sex, for the wife will be so busy at the Trout Lake Wild Flower Festival over Decoration Day that she won't say a word when you stay out all day long.

Trout fishing will be a major sport, but there are several good "pike" lakes nearby, and it is reported that catches of Wall-eyed Pike have been especially good with Great Northerns also plentiful. Both these fish may be taken in the Upper Peninsula now from these designated "pike" lakes, even though Bass, Bluegills, and Sunfish may not be removed until June 25, after their normal spawning season.

Deep-sea trolling for Lake Trout in Lake Superior has been excellent, according to the Conservation Department, and in the Trout Lake area the best fishing grounds are off Whitefish Point, just to the north. The "Missus" will be jaunting out for a five o'clock (A.M.) Bird Hike one morning, which would be a swell chance for the boys to get in that deep-sea fishing trip they have been planning for years.

So the fishermen are urged to take advantage of Hiawathaland's first annual "Wild Flower Festival" to be held May 29-June 1 at Trout Lake, Michigan. Sell your wife on that idea, and then go along, presumably just for the ride. Complete program details may be had by writing the Director, Wild Flower Festival, Trout Lake, Michigan.

## To Provide Spectator Thrills At Gladstone, July 4-6

It's fast and wet and spectators are guaranteed that they will get some thrills from this game of water polo, which is one of the stunts that will be put on by the Hiawatha Guides association at Gladstone during the World's Championship Roleo and Hiawatha Forest Festival on July 4, 5 and 6. Contestants in water polo ride speedy little boats powered by outboard motors that churn the water into white foam as they dash about after the ball. (Daily Press Photo)

## "SAVE FOREST" DRIVE PUSHED

### Campaign To Preserve Mountain Wilderness Wins Wide Support

Ironwood—The campaign to save from ax and fire the Porcupine mountain wilderness in the western part of the upper peninsula, the largest tract of virgin hardwood remaining in the United States, is gaining headway steadily.

A vigorous drive to place this wilderness area in public ownership, as part of the Ottawa national forest, and safeguard it from destructive logging methods has been launched by the Save the Porcupine Mountains association, a group organized here several weeks ago.

The campaign is being pushed on a nationwide basis and is attracting much favorable attention among conservationists in many parts of the country, according to Raymond Dick, secretary of the association.

At its annual meeting in Washington recently the Izaak Walton league of America adopted a resolution calling attention to the fact that this area is the last great stand of virgin hardwood forest in the United States and urging congress to enact legislation to preserve the tract from despoliation.

**Is National Project**

The Walton league's resolution points out that the preservation of the Porcupine forest constitutes a national project of major importance.

The Wisconsin Conservation league, with 200,000 members, is backing the project solidly, as is the Ohio Flood Control congress and the Northern Michigan Sportsmen's association.

The support of the American Legion, Kiwanis and other service clubs, American Federation of Women's clubs, Emergency Conservation committee, American Forestry association, National Wildlife federation, Federated Garden Club of America and other important nationwide groups is now being sought, Dick reports.

Bills have been introduced in congress, both in the house and senate, providing for the acquisition of virgin hardwood and hemlock timber stands in northern Michigan and Wisconsin by the United States forest service "to insure the stability of employment, industries and communities dependent on these timber resources."

If this legislation is passed the Porcupine mountain tract is expected to be the first important area of virgin hardwood acquired by the forest service under its provisions.

**Would Keep Scenic Spots**

The forest service has indicated that it would establish a program of logging the area on a selective, sustained-yield basis and would preserve the unspoiled wilderness character of river gorges, lakes, beaches and other places high in scenic and recreational value.

The tract is one of the most beautiful wilderness areas in the middle west. It embraces the Porcupines, Michigan's highest mountain range; Lake of the Clouds, Mirror Lake, the gorges of the Carp, Presque Isle and Black rivers and many miles of beautiful shorelines along Lake Superior.

Unless some action is taken this year to preserve the tract from clean-cut logging by private timber owners much of its wild beauty will be lost and much of the virgin timber will be gone, backers of the local association declare.

Wartime conditions have greatly stimulated the demand for timber and logging operations are eating their way rapidly into the Porcupine tract.

The building of additional roads and bridges in the next few months will almost certainly mean the logging off of the entire area, local conservationist fear. Some of the outstanding scenic spots are already in grave danger, they report.

## *Bay de Noc Snags Excite City Girl*

A young woman from the city was intrigued by the small catch of perch of a fisherman out by the Chicago and Northwestern docks yesterday afternoon, and stood there watching him with the greatest fascination.

After a few minutes of idleness, the fisherman pulled on his line, and the pole bent dangerously. "Oh, I've got a snag!" he exclaimed.

Dancing up and down the city gal shouted, "Oh, please let me pull it up."

**Appetite Gets Him in Bad**

Melstrand—While playing on the back part of the schoolyard boys of the Melstrand school heard a peculiar rattling noise in a pile of cans nearby. They investigated to find a porcupine had stuck his head into a small tin can and was unable to withdraw it. The boys were compelled to kill the animal to save it from starving.

## FISHING CONTEST FOR 1941

Sponsored by

**The Escanaba Daily Press**

ENTRY BLANK

ESCANABA DAILY PRESS,
Escanaba, Michigan
Outdoors Page Editor,

I hereby certify that I caught the fish described below and that the following statements are the truth:

Kind of fish .................... Weight in the round ....................

Weight dressed .................... Length .................... Girth ....................

Your fishing license number ....................

Lake or stream where caught ....................

County .................... Date caught ....................

Rod used .................... Reel .................... Line ....................

Kind of fly, plug, bait or other lure used ....................

If requested to do so by the judges I agree to furnish an affidavit attesting to the truth of the above statements.

Caught by (signed) ....................

Street ....................

City and State ....................

Fish witnessed and measurements verified by

Name .................... 2. Name ....................

Address .................... Adress ....................

SEND A PHOTOGRAPH OF YOURSELF AND THE FISH WHEN POSSIBLE

# Building Improvements

SMALL HOMES • STORES • APARTMENTS • MODERNIZATION

• by PAUL T. HAAGEN, A.I.A. •

## Plywood And Its Uses

By Paul T. Haagen

It is not so many years ago that plywood first was introduced into the American market. It has now become a material that is being used in hundreds of ways in the building industry.

Plywood is thin sections of veneer built up with several thicknesses or plies, each sheet having the grain running at a different angle tha nthe one beneath.

Plywood has had a distinct development in the building of the 20th century. It fills the ever-increasing demand for a much stronger yet thinner lumber and for large rigid panels instead of ordinary boards. Plywood has other characteristics. It will not split or check and it is practically warp-proof, yet it can be cut and machined as easily as any other lumber and with ordinary carpenter's tools.

Plywood is made from the hard woods as well as the soft woods, and the face surface can be selected for grain, coloring and other attributes which add rare beauty to the finished appearance.

The best known type of plywood is of fir, although plywood may be had in any of the hard wood finishes.

Plywood is useful for doors, sheathing, rough floors and other places in the house.

The first step in manufacturing plywood is to cut the logs into thirty and forty foot lengths, which are then floated down to the mill; then these logs are peeled by a most fascinating method, the logs being placed in a large electric lathe where continuous sheets of thin veneer are peeled off—hence the name "rotary cut." Then these sheets of veneer are cut into the proper sizes and glued together in laminated sections or plies under terrific pressure in a large hot press.

Plywood, because it comes in large sheets, often saves time and labor in putting the material in place. There is very little waste to plywood and it leaves a smooth, tight surface when in place.

Plywood comes in several thicknesses and may be decorated in a number of ways. It is used particularly for sheathing on side walls, for sub-floors, for roof sheathing, and for what is known as dry wall construction where the plywood is put on the inside of the studs and paper or canvas or paint applied over the same for decorative purposes.

### ELECTRIC HEATERS

There is a new electric room heater that is portable, designed to bring warmth and comfort to a room. The heat may be directed to any desired spot but will also warm the room with circulated heat. This heater stands about 16 inches high and is about 17 inches wide.

There are also electric heaters that may be built into the walls of houses which are found very useful in taking the chill off a room or bathroom in early Fall or late Spring or on chilly Summer days.

### MAIL DELIVERIES

There are mail chutes on the market which may be built into a wall beside the front entrance door. There is a slit through which the mail may be pushed and a box on the inside into which the letters drop. These are standard devices and are very acceptable, particularly if one expects to be away from home a few days and doesn't wish to take a chance on the mail being lost.

### TELEPHONE WIRES

The telephone companies like to see the telephone wires concealed within a house as it is being built because not only does it get unsightly wires out of sight but it oftimes is difficult to bring the wires into a new and modern house because of the type of construction.

Why not install a shower bath in the basement or the attic? There are many corners where an extra shower bath can be installed and will be a great advantage. It will of course be necessary to have drainage and supply pipes, but these may be installed upon consulting a competent plumber.

## George Ruwitch Home

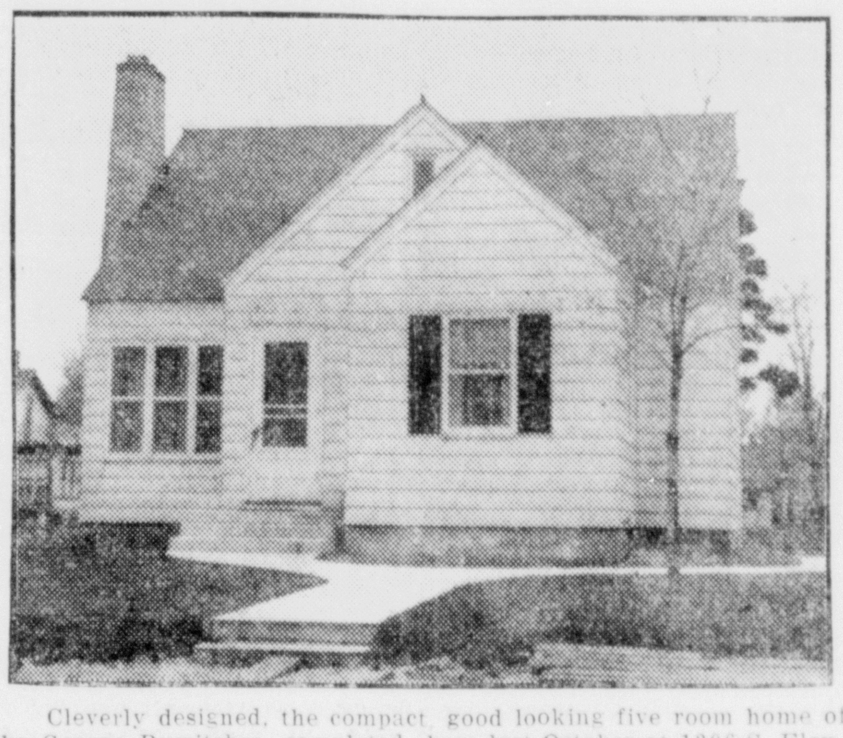

Cleverly designed, the compact, good looking five room home of the George Ruwitches, completed here last October at 1206 S. Eleventh avenue, is modern in every respect. The one and a half story structure contains living room, dinette, kitchen, two bedrooms and bath. It is stoker heated and is fully insulated. (Daily Press Photo)

## The Roof Over Your Head

By Paul T. Haagen

Few people realize that the roof surface of a house is most always the largest single surface in the house or how really important the roof of the home may prove to be.

Not only should it be a permanent proof against the elements, but it should be beautiful and an outstanding part of the house.

There are several types of roofing material that may be used for roofing. Wood shingles, either stained or unfinished and allowed to weather, always look well and wear for a long time and give good service for many years. There are many houses in the United States on which the same wood shingles have formed the roof for a hundred years or more.

Wood shingles comes in several types and may be had in several shades of stain. The shingles range from the common stock variety to heavy shakes which give a most interesting roof.

There is also the asphalt shingle now used so much throughout the country. In most communities there will be a lower fire insurance rate on your house if you use asphalt shingles but this shingle does not give the interesting or artistic roof effect that the wood shingle with the thicker butt does.

It is difficult to get an asphalt shingle roof to be very interesting, although there are a number of attractive colors in which asphalt shingle roofs are made.

Then there are tile, slate and copper roofs—all of which are used very little on the smaller house of today because of the extra expense.

### CONSIDER THE UTILITIES

The prospective owner of a new home should learn as much as possible about the utilities available at the home site before he selects mechanical equipment. It is advisable to discuss the matter with other home owners in the neighborhood.

If sanitary facilities, water supply, electricity, and gas are not available at the home site at the time of purchase, the matter should be taken up with the public-utility companies and their future-expansion policy discussed. The Federal Housing Administration will not insure a mortgage on property that does not have these facilities.

Where public-utility service is not available, the prospective home owner may supply his own by installing a home-lighting plant, a water-pumping system, a sewage-disposal system ,or a bottled-gas system, depending on what is required and can be afforded. Adequate sanitary fatilities and a good supply of pure water are essential and should receive first consideration.

## Dual Purpose Rooms

BY PAUL T. HAAGEN

Now that utility rooms located off of the kitchen are coming to be more popular, it is advisable to consider these rooms from the standpoint of their use for other purposes than just washing and ironing, and the place for the automatic heating equipment. After all, the washing and ironing in the average family take up only about two days of the week, so why not hide this equipment under cupboards or cabinets and make this a room where space is provided for golf clubs, wet overshoes, raincoats and all of the things usually found at the rear of the house?

One of the disadvantages of living in the country is the tracking of mud or sand during wet weather. This dual purpose utility room may be made into a sort of rear entry with linoleum or a painted cement floor and where the various outdoor garments which may be wet or muddy may be left. It would be advisable to have at least one small chair in this room so it is possible to remove rubbers and galoshes easily.

Then too, many times this utility room opens on to the back yard where gardening is carried on. It is very nice for the gardener in the family to have this combination room in which a work bench for potting and transplanting may be carried on. Space for the lawn mower and other grass cutting equipment might well be placed in a closet on the outside of the house.

A shower bath in this utility room will be greatly appreciated by many members of the family.

### MODERN HOUSE PLAN UTILIZES BASEMENT

In building or buying a home with a basement, its utilization as a recreation room or for some other purpose should be made. Space is too valuable to be wasted. Modern heating equipment may be considered a decorative piece of furniture and its appearance would prove no detriment in the room. With little effort and at small expense the recreation room may be partitioned and attractively furnished. Many modern plans call for an extra room in the basement.

### FLAG STONES

Colored cement flag stones under a big tree where grass does not grow because of the heavy shade may solve the problem of many a gardner. These stones may be made by casting them in wooden forms and then setting them in the location to which they are going, or if there is some sod under the tree, spaces may be cut out of the sod and then scooped out portions filled in with cement and then troweled, thus forming an irregular flagstone pattern between strips of grass growing between.

### ROMAN STRIPE KITCHEN

An unusual motif, giving a crisp note to a small kitchen, is sounded by the gayest of Roman stripes. On either side of the window with its Venetian blinds painted white like the woodwork—hang finely cross-striped draperies of bright hues. A set-in border of five stripes—Chinese red, white, blue, yellow and green divides the green marbled linoleum center from its black border. The window chairs and drop leaf table are enameled with white and a narrow border of Chinese red runs the length of the table leaves. The walls and woodwork are painted a gleaming white and the breakfast seat has green cushions.

### BUILT IN FURNITURE

Book shelves, closets and cabinets that are built into the house are becoming more popular every day. They are not only added conveniences but they are additional decoration when painted to harmonize with walls or woodwork. Built in accessories may be found in most of the large stores in the country in unfinished furniture, and may be built into the home just as they come from the store and then refinished as the interior is done.

### ROOM LOOKS LARGER

When the rooms of a house are small, they may be made to look larger by using small and less furniture. Mirrors, placed on the walls, also reflect the furniture and wall arrangements and make the rooms seem more spacious.

Another trick is to paint the baseboards to match the carpets. This gives the effect of a larger floor space.

### ALTERING LARGE KITCHEN

Large kitchens may be remodeled to include a dining alcove, pantry, powder room or lavatory, and at the same time the actual kitchen unit may be made more compact and practical. Changes of this type may help in the sale of a home and it will be much more convenient and stepsaving for the housewife.

### WASHABLE WALL PAPERS

Do you know that there are washable wall papers? The designs are beautiful, created by clever artists and made by responsible firms. These papers may be safely washed with mild soap and water.

## An Architect's Building Hints

By Paul T. Haagen Architect

**Wall Boards**

Modern wall boards are a natural background for room decorations. The natural wallboard may be used as a mural background with stencils and the joint forming a part of the decorative scheme. Even the nailing may be part of the stencils.

**Flashings**

Flashings are used in so many places in a house and are so important that the weathertightness must not be passed over lightly. It is wise to give this item thorough thought and attention. Remember that cheap flashings are poor economy.

**Storm Doors**

The new and modern storm doors will not mar the beauty of your front entrance doorway. In addition, one of these doors will conserve much heat that otherwise is lost.

**Bathroom Mirrors**

Mirrors are accepted as an absolute necessity in bathrooms but aside from their utilitarian function, they serve equally as decoration. A triple mirror provides full face reflection or a mirror screen may separate a bathroom from its dressing room.

**Electric Convenience Outlets**

The placing of electric outlets and fixtures in new homes requires considerable thought. These outlets are simple to install at the time of construction but at later date difficult to add without damage to the building and decorations. It is wise to put in plenty of outlets, because they add greatly to the convenience and comfort of a home.

**Stepping Stones**

Colorful stepping stones may be made of colored concrete. It is easy to make these stones. Simply dig out the sod, remove it and place the colored concrete mixture in the hole.

### LINEN CLOSET

It is very desirable to place a small built in linen closet in a bathroom, which provides a place for extra towels and bathroom supplies.

### DOOR OBSERVER

A new gadget that is going to prove popular, particularly in apartment houses and homes of all sizes, is what is known as a "door observer" that combines a knocker and a one-way inspection port or peephole. The great advantage of this new observer is that the person inside the house may look out to see who is knocking for admittance and herself cannot be seen.

This is accomplished by means of a mirror.

To the one on the outside, the unit appears as a standard door knocker with a mirror in the center. However, from the inside the housewife opens a shutter, looks through the mirror, and clearly sees the exterior space.

It comes in a great many different finishes and sells at a modest sum.

### GARAGE LAUNDRY ROOM

If there are no laundry trays in the house or if they are placed in a dark spot in your basement, it is possible to build a small laundry room at little expense as a part of the garage or an extension from the service part of the house. This laundry room on the first floor level is more useful in the average home than if placed in the basement.

### SHINGLE FASTENINGS

No matter of what material your shingles are, they are only as good as the fastenings which hold them in place; that is, the nails. It is a known fact that many roofs have had to be replaced, not because the roofing material was bad or worn out but because the nails which held the shingles rusted through and permitted the shingles to drop out. Therefore, it is wise to use a corrosion-resistant nail when shingling.

### CAREFUL PLUMBING

Particular plumbing pays. The average person wants to buy plumbing and then forget it, and he may do this if he deals only with the reliable and established and careful plumbing contractor.

### RADIATOR ARRANGEMENT

Radiators, when placed in a room, should first be placed where the heat will do the most good. That is, usually under the windows. Secondly, where they will not interfere with the furniture arrangement. As the heat losses are greater near doors and windows, it is wise therefore to consider the location of radiators as being either near the door or under the windows.


NEEDHAM ELECTRIC CO.

105 So. 10th

Fixtures
Supplies
Service

Phone 5

Night Calls 2381



Start Your Payments October 1st.

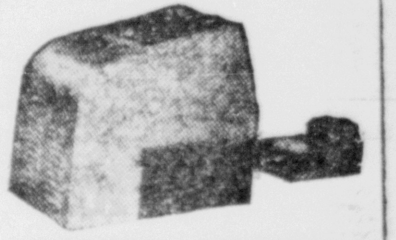

ANCHOR STOKERS

are sold, installed, wired and serviced by our own men. There is no divided responsibility, when you buy an ANCHOR STOKER.

Satisfaction Guaranteed or Your Money Back.

M. R. Oslund Co.

618 Stephensen Ave.
Phone 2114
24 Hour Service

YOU'D SMILE IN YOUR SLEEP, TOO!

- That is, if you'd treated your floors to a rich coating of TILE-LIKE FLOOR ENAMEL.
- Here's a quick-drying finish that protects and beautifies floors and makes them EASY to keep clean.
- TILE-LIKE FLOOR ENAMEL isn't affected by hot or cold water, either.
- WHAT a product!

Lauerman's

Ask to see the new Color Card.

The Perfect Floor
for
Restaurant . . Tavern . .
Bar . . Store . . Office . .
Home

Johns-Manville Colorful Long-Wearing Asphalt Tile

The cost is surprisingly low—let us give you an estimate. Convenient Monthly Payments.

Edgar Arntzen

800 S. 11th St. Ph. 2346



EXPERT SERVICE

on carpet and linoleum laying.

Also sink and cupboard top work of all kinds.

Phone 2058

Johnny MacGillis

NO HOUSE IS IMPOSSIBLE . . .

*REPAIRS AND REMODELING ARE EASY AND INEXPENSIVE*

We will furnish complete plans and estimates for building or remodeling and arrange terms to suit your budget.

*Call Us — No Obligation*

STEGATH LUMBER CO.

*Complete Building and Fuel Service*

PHONE 384



Paint Now

Protect and Beautify

Save the Surface and you Save All

ELLIOTT'S Quality Paints and Varnishes are Superior

Covers More Costs Less

Pay Monthly out of Income—Convenient Terms

PHOENIX LUMBER & SUPPLY CO.

PHONE 464



NEW!

The Monel-Fitted Ruud

For Low-Cost

Hot Water Service

Actual Costs Gas Per Month

—during summer month operation in Escanaba homes:

2-Apartment House $2.24
3-Apartment House $4.40
1-Family Home .. $1.20

30-DAY FREE TRIAL!

Yes, we'll install this Ruud and, if after 30-days trial you are not completely satisfied, we'll remove it without any cost or obligation to you.

$5 FREE GAS

After installation and purchase you are entitled to $5 Free Gas. The special low Hot Water rate is only 80c per 1,000!

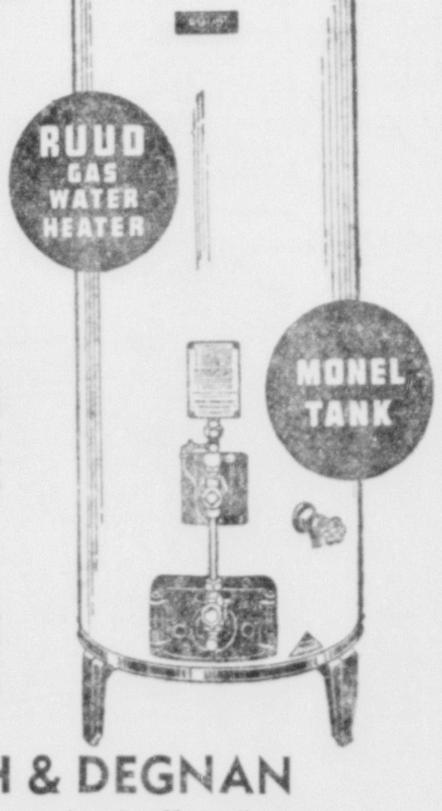


MOERSCH & DEGNAN

*"Fine Appliances for the Home"*

112 N. 10th St. Phone 1381



IF RENTS GO UP

*Are You Protected?*

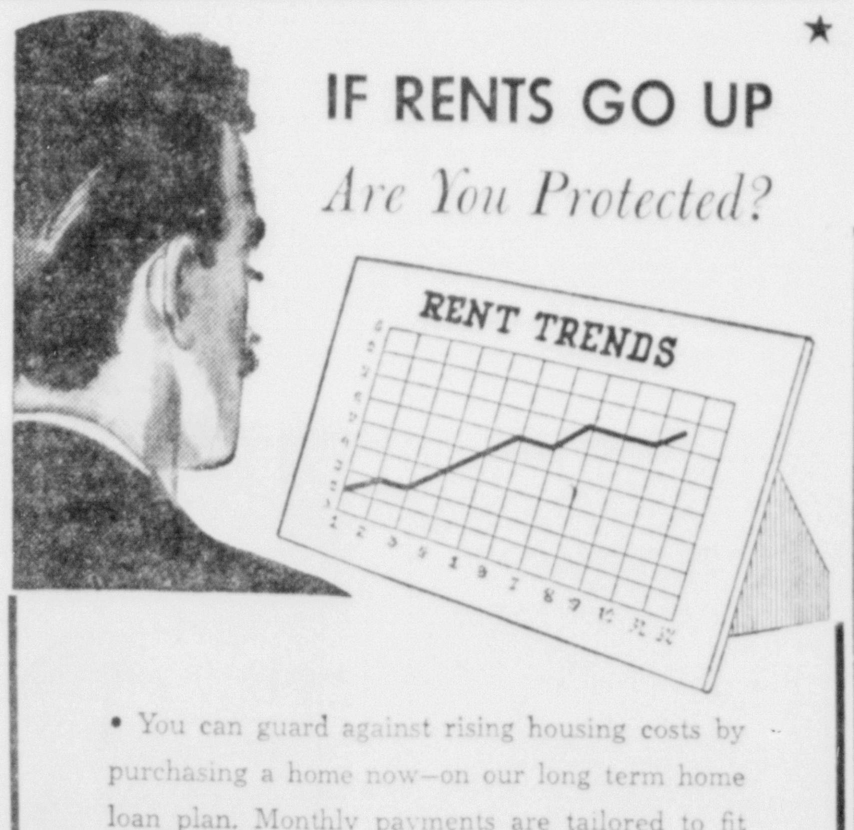


• You can guard against rising housing costs by purchasing a home now—on our long term home loan plan. Monthly payments are tailored to fit your income and remain constant throughout the life of your loan. Come in this week. Ask us to explain how you can start your home ownership at this opportune time.

DETROIT & NORTHERN MICHIGAN
—BUILDING & LOAN ASSOCIATION—

Home Office: Hancock, Mich.

Representative:

BRITON W. HALL, Escanaba

"You'll get more than a fire-safe roof with Certain-teed Shingles and Roll Roofing. You'll get a long-wearing roof, 'Millerized' for longer life.

"You'll get a handsome roof—one that puts your home among the finest looking in your neighborhood. In short, you'll get a roof that lives up to the policy of its maker—'Quality Made *Certain*-Satisfaction Guaran-*teed*'."

The extra values you get with Certain-teed need not mean extra costs. Come in and choose the shingle you like best. Tell us the size of your roof, and ask us to tell you what these shingles will cost.

*Certain-teed* ROOFING & SHINGLES

DELTA HARDWARE CO.

Distributors Escanaba

MAIN AND BRANCH STORES

# MARKET FEELS MILD RECOVERY

BY BERNARD S. O'HARA

New York, May 17 (AP)—The stock market emerged today from a generally depressing week with mild recoveries sprinkled over coppers, rails, steels, oils and specialties, but there was a dwindling of dealings to the lowest level in more than eight months.

Persistence of inflationary ideas in Wall Street, despite indications the administration was studying an "all-out" price "ceiling" as a means of stemming rising living costs, was thought by brokers to have inspired short covering and investment buying.

Many customers also gave the market a wide berth because of growing international tension, fears of a new crisis in the domestic soft coal mining dispute and expectations the railway brotherhoods would come out next week with demands for higher pay. Wage boosts by General Motors, Ford and other prominent industries involving millions of dollars annually aroused doubts regarding future dividends.

The Associated Press average of 60 stocks was up .1 of a point at 39.6 in the brief proceedings but on the week showed a net loss of .6. Only 400 individual issues changed hands in the two hours, less than one-third of the total listed on the stock exchange.

Transfers of 140,550 shares were the smallest since August 24, last, and compared with the preceding Saturday's lively turnover of 377,170.

Among stocks ending on the upside were Anaconda, Kennecott, American Smelting, Phelps Dodge, Santa Fe, Southern Pacific, N. Y. Central, U. S. Steel, Republic Steel, Texas Corp., Continental Oil, Allied Chemical, Westinghouse, Sears Roebuck, J. I. Case and Sperry.

A new low since 1938 was posted for Consolidated Edison. General Motors was a shade off and Chrysler unchanged.

Railway loans improved in the most sluggish bond department in about a month. Commodities were mixed. Wheat at Chicago was off 3-8 to ¾ of a cent a bushel and unchanged to down 1 1-8. Cotton gained 10 to 25 cents a bale.

In a listless curb plus signs were attached to Creole Petroleum, Consolidated Gas of Baltimore, Humble Oil, Electric Bond & Share and Glen Alden Coal. Volume here was around 38,000 shares versus 47,000 a week ago.

# Powers Boy Loses Thumb In Tractor Accident On Farm

Powers, Mich.—Buddy, fourteen year old son of Mr. and Mrs. Forrest D. Wells of Powers had the thumb on his right hand severed, last Friday, while operating a new tractor on the farm of his brother, Wallace.

In some manner, the lad who was seated on the tractor reached behind for balance, while lifting a chain with his left hand. In so doing he placed his gloved hand into a moving pulley which cut off part of the thumb and crushed the remaining part so badly that amputation was necessary. Buddy was taken to St. Joseph's hospital in Menominee.

**Exhibit at School**

The annual school exhibit was held Friday evening in the high school. Project work in all courses as well as handicraft articles and club work was on display. Parents and friends were the guests.

Miss Catherine Grau, R. N., of Milwaukee spent the week end at the home of her parents, Mrs and Mrs. William Grou.

Misses Gwendolyn Bagley and Marjorie Hansen, students at N. S. T. C., spent the week end at their respective homes.

Mr. and Mrs. Delbert Wells of Menominee were week end visitors at the F. D. Wells home.

Bud Kass, student at Michigan State College, East Lansing spent last week end at the parental home.

Two carloads of fertilizer has been unloaded on the C. & N. W. railway siding in Spalding. This product has been secured through the A. A. A. and is for farmers in this community who are participating in the 1941 program.

The Mother's Day program held in the Powers hall, last Sunday evening was one of the best ever put on by school children in the lower grades.

Miss Harriet Wells, student nurse in Bellin Memorial hospital, Green Bay visited at the home of her parents last Sunday.

Mrs. H. H. Little arrived home Friday morning, after having spent the past winter with her son, Harold in Peoria, Ill.

John G. Kell has acepted a position as railway express messenger, in Spooner, Wis.

The north-end division of the Lion's club, held a regular meeting at Parker's Inn, Monday evening.

Mrs. Tom Kell, son Kenneth and Mrs. Tom Lawrence sr., spent Friday morning in Daggett.

Members of the Girl Scouts and Brownie troops enjoyed a 6 o'clock breakfast in Hamacher's woods, Wednesday morning. Miss Trotochaud, patrol leader accompanied the girls on the trip.

The Valley Railroad, one mile in length, in McKean County, Pa., is the shortest line-haul railroad in the United States.

Motor transport statisticians say the auto industry is responsible directly, or indirectly, for one-seventh of all pay envelopes.

## NEW YORK STOCKS (Last Sales)

| | |
|---|---|
| Adams Exp | |
| Air Reduction | 39.25 |
| Alaska Juneau | |
| Alleghany Corp | .37 |
| Al Chem & Dye | 149.75 |
| Allis Ch Mfg | 25.75 |
| Am Can | 79.75 |
| Am Car & Fdy | |
| Am & For Pow | |
| Am International | |
| Am Locomotive Pf | |
| Am P & L $6 Pf | |
| Am P & L $5 Pf | |
| Am Rad & St S | 6.12 |
| Rm Roll Mill | 13.62 |
| Ar. Smelt & R | 38.00 |
| Am St Fdrs | 20.37 |
| Am Tel & Tel | 149.87 |
| Am Tob B | |
| Am Wat Wks | 4.25 |
| Am Woolen | 5.87 |
| Am Zinc L&S | 5.12 |
| Anaconda | 25.25 |
| Anacon W & C | |
| Andes Copper | |
| Arm Ill | 4.12 |
| Arm Ill Pr Pf | |
| Arm Ill Pf | |
| Atch T & S P | 27.50 |
| Atl Refining | 23.50 |
| Auburn Auto | |
| Aviation Corp | 2.75 |
| Bald Loco Ct | 13.00 |
| Balt & Ohio | 3.75 |
| Barber Asph | |
| Barndall Oil | 9.12 |
| Bendix Aviat | 33.12 |
| Beth Steel | 69.00 |
| Bohn Alum & Brass | |
| Borden Co | 19.25 |
| Borg-Warner | 16.87 |
| Briggs Mfg | |
| Brunswick-Balke | |
| Budd Wheel | 6.25 |
| Burr Add Mach | |
| Byers A. M. Co. | 8.00 |
| Callahan Z-Lead | .94 |
| Calumet & Hec | 6.00 |
| Campbell Wyant | |
| Can Dry G Ale | 11.50 |
| Canad Pacific | 3.50 |
| Case (J. I.) Co | 51.00 |
| Celanese Corp | |
| Cerro De Pasco | 29.37 |
| Checker Cab | |
| Ches & Ohio | 34.50 |
| Chi & N West | |
| Chi M St P & P Pf | |
| Chi Rk Is & Pac | |
| Chrysler Corp | 56.00 |
| Collins & Aik | |
| Col Fuel & Iron | |
| Colum G & El | 2.75 |
| Colum Carbon | |
| Coml Invest Tr | 28.50 |
| Coml Solvents | 9.75 |
| Comwlth & South | .37 |
| Congoleum-Nairn | |
| Cons Copper Min | 6.75 |
| Cons Edison | 17.75 |
| Cons Oil | 6.00 |
| Container Corp | |
| Cont Can | |
| Cont Motors | 2.87 |
| Corn Products | 45.25 |
| Crucible Steel | 37.00 |
| Cudahy Pack | |
| Curtiss-Wright | 8.00 |
| Detroit Edison | |
| Dome Mines | 14.62 |
| Dow Chem | |
| Du Pont De N | 140.50 |
| Eastman Kodak | 125.25 |
| Eaton Mfg | |
| El Auto Lite | |
| El Power & Lt | |
| El Storage Bat | 29.12 |
| Erie R. R | 1.12 |
| Excello | |
| Fed Mot Truck | |
| Firestone T & R | 15.87 |
| Follansbee Bros | |
| Freeport Sulph | |
| Gen Elec | 28.62 |
| Gen Foods | 35.87 |
| Gen Motors | 37.25 |
| Gen Ry Signal | |
| Gillette Saf R | 2.37 |
| Goodrich (Bf) | 12.25 |
| Goodyear T & R | 16.62 |
| Graham-Paige Mot | |
| Granby Con Min | |
| Granite City Stl | |
| Grant (Wt) | 29.00 |
| Gt Nor Ir Ore Ct | |
| Gt Northern Ry Pf | 25.12 |
| Hercules Powder | |
| Holland Furn | |
| Homestake Min | 45.00 |
| Houd-Hershey B | |
| Howe Sound | |
| Hudson Bay M&S | 16.00 |
| Hudson Motor | |
| Hupp Motor | .37 |
| Illinois Central | 7.75 |
| Indian Refin | |
| Inland Steel | |
| Inspirat Copper | 10.87 |
| Interlake Iron | 7.75 |
| Int Harvester | 45.75 |
| Int Hydro-Elec A | |
| Int Nick Can | 24.12 |
| Intl Tel & Tel | |
| Jewel Tea | |
| Johns-Manville | |
| Kan City South | |
| Kelsey Hayes Wh A | 15.75 |
| Kennecott Cop | 35.50 |
| Kimberly Clark | |
| Kresge (SS) | 24.87 |
| Kroger Grocery | |
| Lehigh Val Coal Pf | |
| Lib-O-F Glass | 29.12 |
| Liggett & My B | |
| Liquid Carbonic | 13.25 |
| Loew's Inc | 28.75 |
| Loft Inc | 18.12 |
| Lone Star Cem | 38.12 |
| Loose Wil Biscuit | |
| Louisv & Nash | |
| Louisv G & E A | 20.00 |
| Mack Trucks | |
| Magma Copper | 27.50 |
| Marshall Field | 14.37 |
| Miami Copper | 7.12 |
| Mid Cont Pet | |
| Midland Stl Prod | |
| Mo-Kan-Texas | |
| Mo Pacific | |
| Montgom Ward | 32.37 |
| Motor Products | |
| Motor Wheel | |
| Mueller Brass | |
| Murray Corp | 5.00 |
| Nash-Kelvinator | 3.75 |
| Nat Biscuit | 15.37 |
| Nat Cash Reg | |
| Nat Dairy Pr | 12.87 |
| Nat Pow & Lt | 6.00 |
| Natl Steel | 50.00 |
| NY Air Brake | |
| NY Central RR | 12.62 |
| No Am Aviation | 12.62 |
| North Amer Co | 12.25 |
| Northern Pacific | |
| Ohio Oil | 8.50 |
| Otis Elevator | 15.00 |
| Otis Steel | 6.87 |
| Packard Motor | 2.50 |
| Param Pictures | 11.12 |
| Park Utah Cons Min | |
| Parke Davis | 26.00 |
| Patino Mines | |
| Penney (J. C.) | 81.00 |
| Penn RR | 24.00 |
| Phelps Dodge | 28.00 |
| Phillips Pet | 41.25 |
| Pillsbury Flour | |
| Procter & Gamble | 50.25 |
| Pub Svc NJ | 22.00 |
| Pullman | 24.75 |
| Pure Oil | 9.37 |
| Radio Corp of Am | 3.62 |
| Radio-Keith Orph | |
| Reming-Rand | 7.75 |
| Reo Motor Car | |
| Repub Steel | 17.75 |
| Reynolds Spring | 6.37 |
| Reynolds Tob | |
| Reynolds Tob B | 29.37 |
| St. Joseph Lead | 31.25 |
| Schulte Ret Stores | |
| Schulte Ret Stores Pf | |
| Sears Roebuck | 70.37 |
| Shell Union Oil | 14.50 |
| Simmons Co | 17.50 |
| Skelly Oil | |
| Socony-Vacuum | 9.62 |
| Sou Cal Edison | 23.62 |
| Southern Pacific | 11.50 |
| Southern Ry | 12.75 |
| Southern Ry Pf | 23.00 |
| Sparks Withington | |
| Sperry Corp | 33.50 |
| Stand Brands | 5.62 |
| Stand Gas & El | |
| Stand Oil Cal | 22.00 |
| Stand Oil Ind | 29.75 |
| Stand Oil N. J. | 36.00 |
| Stewart-Warn | |
| Studebaker Corp | 4.87 |
| Sutherland Pap | |
| Swift & Co | 21.25 |
| Texas Corp | 39.62 |
| Texas Gulf Sulph | |
| Tex Pac C & O | |
| Tex Pac L Trust | 4.37 |
| The Fair | |
| Tidewater A Oil | 10.00 |
| Tinken Det Axle | |
| Timkin Roll B | 43.25 |
| Transamerica | 4.25 |
| Union Carbide | 66.87 |
| Union Oil Cal | 14.00 |
| Union Pacific | 80.75 |
| United Aircraft | 37.25 |
| United Corp | .62 |
| Unit Fruit | 61.75 |
| United Gas Imp | 7.00 |
| US Indus Alco | |
| US Rubber | 21.25 |
| US Smelt R & M | |
| US Steel | 52.75 |
| US Steel Pf | 117.50 |
| Vanadium Corp | 23.12 |
| Wabash Ry | |
| Walworth Co | 4.00 |
| Warner Bros Pict | 3.37 |
| West Union Tel | 22.25 |
| Westingh Air Br | |
| West El & Mfg | 88.50 |
| White Motor | |
| Woolworth (F W) | 28.00 |
| Worthington P&M | |
| Wright Aero | |
| Yellow Tr & Coach | |
| Young Spg & W | |
| Youngst Sh & T | |
| Reo Motors Ct | |
| Total Sales Today | 140,540 |

## NEW YORK CURB (Closing Quotations)

| | |
|---|---|
| Ainsworth | |
| Alum Co Am | 127.00 |
| Am & Fgn P War | |
| Am Gas & El | 25.00 |
| Am Light & T | 13.50 |
| Am Super Pow | .12 |
| Am Super Pow 1 pf | |
| Appal El P pf | |
| Ark Nat Gas A | 1.25 |
| Asso G & El A | .09 |
| Baldwin Rub | |
| Bliss (E W) | |
| Brown F & W | |
| Buf N & E P pf | |
| Can Marconi | |
| Carib Syn | 1.50 |
| Cen St El | |
| Cities Service | 4.25 |
| Commonw & So War | |
| Davenp Hos | |
| East Gas & F | |
| El Bond & Sh | 2.25 |
| El Bond & Sh pf | 59.50 |
| Emp G&F 8 Pc pf | |
| Empire Pow | |
| Fairchild Av | |
| Ford M Can A | 10.12 |
| Ford M Can B | |
| Ford M Fran | |
| Ford Mot Ltd | |
| Grand Rap V | |
| Gulf Oil | |
| Hall Lamp | |
| Hecla Min | 5.25 |
| Humble Oil | 59.12 |
| Imp Oil Ltd | |
| Inter Prod | |
| Inter Util B | |
| Lehigh C & N | |
| Lit Bros | |
| Lone Star Gas | 8.75 |
| Nat Trans | |
| Newmont Min | |
| Niag Hud Pow | 2.50 |
| Niag Hud A War | |
| Niles-Bem-P | |
| Nippising Mns | |
| Nor Am Ut Sec | |
| Nor St Pw A | |
| Pennroad | 2.37 |
| Shattuck Denn | |
| St. Oil Ky | |
| St Oil Ohio | |
| St Pow & Lt | |
| Texon Oil & L | 3.00 |
| Unit Gas | .68 |
| Unit Lt & Pow A | |
| Unit Lt & P pf | |
| Unit Verde Ext | |
| Utility & Ind | |
| Woodley Pet | |
| Aviation & Tran | |
| Eagle Pich Ld | |
| Midvale | |
| Tot stock sales | 38,000 |
| Tot stock sales yr ago | 286,960 |
| Tot bond sales | $400,000 |
| Tot bond sales yr ago | $1,147,000 |

## CHICAGO PRICES

### CHICAGO BUTTER

Chicago, May 17 (AP)—Butter, receipts 993,398; steady.

Creamery: 93 score, 36 to 36½; 92, 35½; 91, 35; 90, 34 3-4; 89, 34¼; 88, 33 3-4.

Centralized carlots: 90 score, 35.

### CHICAGO EGGS

Chicago, May 17 (AP)—Eggs, receipts 28,120; firm; fresh graded, extra firsts, local 22 3-4, cars 23; firsts, local 22¼, cars 22 3-4; current receipts 21¼, dirties 29, checks 19½; storage packed, extras 25, firsts 24 3-4.

### CHICAGO POTATOES

Chicago, May 17 (AP)—Potatoes, arrivals 192, on track 370, total U. S. shipments 892; new stock, supply moderate; California long whites, demand light; southern triumphs demand fair; market weak; California long whites, U. S. No. 1, 1.75 to 1.80; Alabama bliss triumphs, U. S. No. 1, 1.40 to 1.75; Louisiana bliss triumphs, U. S. No. 1, 1.60 to 1.70. Old stock, supplies moderate; Idaho russets demand moderate, firm; northern stock all varieties demand light, steady; Idaho russet Burbanks, U. S. No. 1, 1.50 to 1.60; Minnesota and North Dakota bliss triumphs, U. S. commercials, .82½ to 1.15.

### CHICAGO GRAIN

Chicago, May 17 (AP)—Wheat traders who bought earlier in the week on the stimulus of higher crop loan legislation turned sellers today as the market sagged alomst a cent a bushel.

Prices retreated to levels more than two cents below the 12-months peaks established early Thursday, eliminating about half of the week's maximum gain.

Uncertainty about the actual 1941 loan rate, despite passage of legislation calling for 85 percent of parity loans, prompted profit taking.

Wheat closed 3-8 to 3-4 lower than yesterday, May 99¼, July 97 7-8 to 97 3-4; corn unchanged to 1 1-8 down, May 71 to 71¼, July 72 3-4 to 72 7-8; oats 3-8 to ½ off; soybeans ¼ to 1 cent higher; rye unchanged to ½ lower and lard 3 to 5 higher.

### CHICAGO LIVESTOCK

Chicago, May 17 (AP)—Salable hogs 500; total 3,500; nominally steady; not enough good and choice hogs here to test values; shippers took none; holdover 1,000; compared with week ago: Barrows and gilts 35 to 50 higher; most advance on weights 300 lbs. and up; packing sows around 30 higher.

Salable cattle 300; no calves; compared with Friday last week: Yearlings and light steers strong to 25 higher, but no measurable change in medium weight and weighty bullocks, these continuing to drag; only medium grade light steers showed maximum advance; largely steer and heifer run, with smaller supply than last week of long fed steers scaling 1,400 lbs. upward; big weights scaling 1,500 to 1,600 lbs. not reliably wanted; mostly 9.25 to 11.50 steer trade; little above 12.00, few heavies beating 11.75; practical top yearlings 13.25, prime specialties scaling 1,180 lbs. at 14.50 no criterion general trade; 1,488 lb. western fed choice to prime steers at 12.75, comparable 1,307 lbs. at 13.50, but rough fat 1,595 lbs. at 10.00; very little below 9.00; liberal run fed heifers 10.00 to 11.00; best light heifers 11.25, choice to prime 1,100 lb. averages 12.15; after advancing early, cows closed barely steady; bulls strong, however, and vealers 25 to 50 up.

Salable sheep 1,000; total 1,500; late Friday: Fat lambs steady to strong; load good to low-choice 9.... lb. California springers 11.10; two loads medium to good 87 lb. fed wooled western lambs 10.75; good old crop shorn lambs 9.25 to 9.75; load medium grades 8.25; few weighty shorn fat ewes 4.50. Compared with Friday last week: Fat lambs 25 to 35 lower; slaughter ewes 25 to 50 down; several loads 82 to 96 lb. California spring lambs 10.85 to 12.00, deck to city butchers at mid-week 12.10; native springers very scarce, scattered lots 11.50 down; 81 to 92 lb. fed wooled lambs 10.65 to 11.40, medium to good 87 lb. weights late at 10.75; bulk 85 to 103 lb. shorn old crop lambs 9.00 to 9.65, few loads 9.75 to 10.00 at week's best selling, load medium 94 lb. weights late 8.25; shorn slaughter ewes 5.00 down.

### FOREIGN EXCHANGE

New York, May 17 (AP)—Closing Foreign exchange rates follow (Great Britain in dollars, otahers in cents):

Canada: Official Canadian control board rates for U. S. dollars: Buying 10 percent premium, selling 11 percent premium, equivalent to discounts on Canadian dollars in New York of buying 9.91 percent, selling 0.09 percent. Canadian dollar in New York open market 12 11-16 percent discount, or 87.31¼ U. S. cents.

Europe: Great Britain, official, (bankers foreign exchange committee rates), buying $4.02, selling $4.04; open market, cables $4.03½; Gemany 40.00n, benevolent 20.85, Finland 2.05n, Hungary 19.77n, Italy 5.06, Portugal 4.01, Sweden 23.85, Switzerland (x) 23.22, Yugoslavia 2.35n.

Latin America: Argentine official 29.77, free 23.75; Brazil official 6.05n, free 5.00n; Mexico 20.70n.

Far East: Japan 23.48, Hongkong 24.57, Shanghai 5.50.

(Rates in spot cables unless otherwise indicated.)

n—Nominal.

(x)—For commercial transactions.

### GOVERNMENT BONDS

New York, May 17 (AP)—Closing prices:

TREASURY

3¼s, 45-43, 106.27.
2 3-4s, 47-45, 108.13.
3 1-8s, 49-46, 110.19.

HOME OWNERS LOAN

1½s, 47-45, 102.18.

# ON THE RECORD

By DOROTHY THOMPSON

**WHO IS HESS?**

This is the fourth article I have written on the Hess affair. The others are in the waste-paper basket. For they were written under the influence of a melodramatic story, and the temptation was to write a film plot.

Dorothy Thompson

I am not a crystal-gazer, a criminologist, a student of psychopathology, or a detective. Therefore, I say at the outset that I do not know the answer to many interesting questions and I am not trying to guess them.

I am going to write about something I do know, namely the answer to the question: Who is Mr. Hess?, or who was Mr. Hess, until he landed in a field in Scotland to become "The Saviour of Humanity?"

Mr. Hess was the head of the Nazi party in Germany.

Hitler, under the leadership principle, and having himself assumed the position of leader of the nation delegated the leadership of the Nazi party to his alter-ego, and perfect shadow Rudolf Hess. When Hitler succeeded Hindenburg as head of the state, Hess succeeded Hitler as head of the party. Hitler thus gave him the loftiest position in the nation, next to his own, and a position in the party actually above his own—trusting, undoubtedly that he would never make use of it. For it must always be remembered that in Germany, as in Russia, the party rules the nation, not the nation the party. The position of Hess was, like that of Stalin, up until a few days ago when Stalin first assumed the headship of the state, secretary-general of the party.

What is the function of the leader of the party?

It is to be the mouthpiece of the Nazi revolution and the guardian of the party power. The party being in the Nazi myth the soul of the nation, Hitler took from his shoulders the mystic mantle and put it upon Hess. Hess thus became the Peter of the Nazi church: "Upon this rock I shall found my church." He was, of course, a provisory Peter, always subject to recall by Hitler, who still remained God the father in that hell of a heaven.

Why did Hitler choose Hess?

He chose him because he could not choose either Goebbels or Goering. For these two men hate each other and one or the other of them has always been hated by some part of the party. There is too much blood on Goering's hands, and too much intrigue in Goebbel's head.

What was the actual job of Hess? And what were his powers as leader of the Nazi party?

His job was to guard and represent the party ideology. He was the ideological liaison officer between Hitler and the army. He was a constant visitor to the front, where his function was to explain the meaning of this war. In Russia, his parallel would be that of chief political commissar to the army. He made speeches to the troops before offensives—morale speeches. Among many officers he enjoyed a greater personal respect than Goering, who is considered a little flamboyant for the Prussian style.

He was the apostle to the German youth. The former head of the Hitler youth, Baldur Von Schirach, degenerated into a fat satrap, and Hess took his place. The Nazi Press has built Hess up into the official ideal of Nazi youth. Hitler is too lofty to be emulated. Hess is the model. Thousands of articles have presented him as the pattern of all the Nazi virtues—the man without a fault.

What powers did he possess?

He was the chieftain and appointer of all the Gauleiters in Germany. Furthermore, the party being above the state in Nazi dogma, not an important government official could be appointed without his O. K. He controlled the Nazi pork barrel. He was the head of the machine.

From the fanatical angle of the Nazi revolution, Hitler's own landing in Britain would have been less significant. Because Hess, by an act of God, i. e., Hitler, is the very incarnation of the Nazi revolution. So the Nazi revolution has landed in England—to what purpose? In an escape from Germany, to seek a new home in England? In an attempt to create a new incarnation of the Nazi revolution?

How seriously does Hess take his own position? It's a very fascinating question—what Hess, as the representative of the Nazi church on earth, really considers his mission to be. Perhaps his bailing out of an airplane is, in his mind, a symbol of his coming from heaven. Perhaps it is a converted Mr. Hess who says, to hell with that hell of a heaven! I advise against being precocious in any conclusions.

Theology is a subject which has always fascinated me, including the perverse theology of the Nazi black magic. But I am more at home in practical politics. So I ask: What will be the consequences in Germany of the flight of Hess? On the army? On the youth? On the machine? And on Hitler?

Now, first of all, from the point of view of the German army, Hess is a traitor and a deserter. Should he return to Germany he would technically have to be court-martialled.

What does the army think of Hitler's personal representative—the man for whom Hitler alone is responsible? The man who is the incorporation of the Nazi party? Does the army think that the Nazi party is a reliable instrument for leading the state in time of war?

Or did someone put Hess up to this flight? And if so, who? The army? Nothing can be ruled out, in the gothic madness of present-day Germany.

This much, however, is obvious. The single person in the party who stands to profit by Hess's desertion is Goering, and the incident decreases the prestige of Hitler and increases the prestige of the army.

What is the effect on the Nazi machine? Hitler who cannot support Hess has got to explain him to every last member of the machine of which Hess was the head.

What is the effect on the youth? The model who has been systematically press-agented to the youth has deserted for peace.

What will be the effect on the morale of the party? Hitler has got a hard job of Explanation.

What will be the immediate political effect?

First of all, there is a job open. And that will mean an internal struggle of party careerists to get it. Hitler, of course, has taken it himself. But he did not want it. He wanted to be the head of the state, with his shadow as the head of the party. Now he has to be both, at a moment when the party has been gravely compromised and almost certainly demoralized.

It so happens that the outstanding political events of the last days have been: The announcement that Stalin and Hitler were going to sit down together—an event that certainly is not being received with universal acclaim in Germany, especially in the party. The announcement that Admiral Darlan and Hitler have reached an agreement, accompanied by a press campaign designed to hold off the United States. The appointment of Lord Beaverbrook, a former appeaser, directly under Churchill; and the postponement of President Roosevelt's speech.

As an old and experienced journalist, I suspect a connection between all these things and the most sensational airplane flight since Lindbergh's.

Should Hess have sincerely fled Germany taking the Nazi ideology entrusted to him with him, Germany would be left in charge of the army, with a demoralized Nazi party, and the spirit of Ludendorff would be in the saddle again—unless Hitler can perform a miracle. That would raise certain hopes and a great many questions. One might ask what peace Ludendorff would have asked for if any, were he in the military position of Goering today.

At any rate, there is an old superstition in Germany about the man who loses his shadow. They say that a man is measured by the length of the shadow he casts. And if he casts none. . . . . . . ?

(Released by The Bell Syndicate, Inc.)

# BOND ADVANCES ARE FRACTIONAL

New York, May 17 (AP)—Fractional gains spread throughout the bond list in the smallest Saturday's trade since April 19, secondary rails holding firm almost without exception. Volume was $2,660,000, par value, as against $6,404,100 last Saturday.

Among the more active rails holding fractional gains were Baltimore & Ohio convertibles of '60, Illinois Central 4¾s, Missouri-Kansas-Texas 5s of '62 "A," St. Louis & San Francisco 4½s of '78, Southern Pacific 4½s of '69, Southern Railway 4s and Nickel Plate 4½s.

Top grade industrial issues were for the most part unchanged. Unchanged to slightly lower included Missouri Pacific 5s of 77, Northern Pacific 4s, Remington Rand 4¼s with warrant, Standard Oil (New Jersey) 2¾s, Studebaker 6s, Chicago, Milwaukee & St. Paul 5s, Commercial MacKay Income 4s and Detroit Edison 3s.

U. S. treasury 3¼s of 45-43 lost 1-32, the 3 1-8s of 49-46 were down 532, and the 1½s of 47-45 gained 2-32 in stock exchange trading.

## DAY'S MARKETS IN BRIEF

New York, May 17 (AP)—

Stocks: Steady; coppers rally quietly.

Bonds: Spotty; second grade rails gain.

Foreign Exchange: Narrow; Canadian dollar dips.

Cotton: Improved; trade, mill and Bombay support.

Sugar: Mixed; scattered liquidation, covering.

Metals: Quiet; higher June emergency pool zinc tonnage expected.

Wool Tops: Uneven; short covering and hedging.

Chicago:

Wheat: Lower; profit taking.

Corn: Unsettled; May corn deliveries.

Cattle: Nominally steady.

Hogs: Steady; little trade.

Approximately 25 per cent of cars inspected by the Oklahoma Highway Patrol are found to be mechanically defective.

SERIAL STORY

# THREE TO MAKE READY

BY W. H. PEARS

COPYRIGHT, 1941, NEA SERVICE, INC.

**YESTERDAY: Paula is summoned to the president's office when Bill's photo hits page one with a story on the League meeting. President Van Horn accepts her explanation, warns her that such activities may cause trouble for Cardman. Chris laughs off his lecture, refuses to promise to stay out of trouble. Paula knows she is losing to Kilo.**

* * *

DR. LUD EXPLAINS

CHAPTER V

In the days that followed Paula's interview with Van Horn she saw little of either Chris or Tony. The imminence of final exams had cut social activity to a minimum. Lights burned late in campus windows and the process of "boning up" was underway.

Even the Sweetland, where Paula strolled one evening, held only a few students. They, like herself, were having coffee between study sessions. Tony Beale was among them.

"Too long, no see, Paula," he said.

She laughed. "They ought to put a sign over Cardman Arch: 'Concentration Camp.' Everybody's doing it."

"Except Chris," Tony said. "All his night work is strictly slim, blond and perilous. Chris is a brilliant guy, but I wonder if he can spend his time fooling with stuff like this and make the grade?"

Tony laid a mimeographed sheet on the table. Clever, incisive, it attacked the "snobbery" of Greek-letter societies. The style was unmistakably Wentrich's.

"This stuff is all over," Tony said. "I found one under my door."

Someone dropped a nickel in the juke box. Paula leaned close to Tony to make herself heard. He wore an old green sport coat and a gray shirt open at the throat. The stout, good smell of pipe smoke lingered in his clothing.

"Tony, what do you make of the League?"

He shrugged. "Naturally I've heard rumors, but . . ."

"But you don't believe them," Paula finished approvingly. Tony wouldn't, she thought. He was not the sort to listen to campus gossip. He would go his own quiet way, minding his own business, letting someone else stir up trouble. "Tony, we ought to be sure."

"It's not our affair," Tony said.

"Maybe you're right, but we can't let Chris make a mess of things. We've been pals too long, the three of us."

Tony's hand came across the table to cover Paula's. His gaze was hungry. "Paula, anything you say goes with me."

Paula stood up, determination in her hazel eyes. "The other day I made a promise, Tony. Well, I intend to keep it. We're going to Dr. Lud for help."

* * *

Martin Lud lived in a bungalow at the edge of the campus. A spinster sister kept house for him, but he was alone when Paula and Tony arrived.

"This is a welcome interruption," he said, shaking hands with Tony and smiling at Paula. He led them into the book-filled study and indicated comfortable chairs. "Youth is an infrequent visitor here."

Paula went straight to the point. "We've come about Chris."

"Young Wentrich?" Lud plucked at his close-cropped mustache. "Fiery young rascal, but I like him. Too much energy, too many ideals; I know the type . . ." Lud seemed to be thinking aloud. "Start them out wrong and they never recover. . . . Is Wentrich in trouble?"

"No," Paula admitted, "but we'reafraid he will be."

Tony spoke for the first time: "I guess we sound like a couple of old grandmothers, but . . ."

"Suppose you both relax and tell me about it," Lud smiled. "Smoke your pipe, Tony; I'll join you."

Tony, with a sigh of relief, lit his big briar. A fire was laid in the grate and Lud touched a match to it. Tony shifted to face the fireplace and sat close to Paula. The flames shone and danced on her bronze hair.

"It's easier to talk now," Paula said.

Lud rolled his cigar slowly between his lips. "Tell me about Wentrich."

"You talk, Paulie," Tony sighed, his eyes on her hair. "I just want to sit and . . ."

Lud coughed. "Perhaps I made the setting too romantic?"

"Of course not!" Paula said, blushing, but she was conscious of Tony's nearness. "Dr. Lud, Chris is getting in pretty deep with the League."

"I'm not surprised," Lud said with a frown. "Wentrich's the kind who has to be fighting for or against something. He needs a Cause. Makes little difference what it is, just so it's an outlet for his emotions."

"You—you think it's all right then for Chris to—"

"I do not!" Lud said bluntly. "An organization of non-fraternity members is not in itself objectionable, but when it tries to suppress those it dislikes. . . . Well, it has forced Dr. Van Horn into a dictatorial role. He had no choice but to act as he did."

"Why?"

* * *

Paula gasped at the bluntness of Tony's query.

Lud hesitated. "That, Tony, is a question you shouldn't have asked."

"I'm sorry, Dr. Lud."

"Apology accepted," Lud smiled. "But now that you've asked it, I'm going to answer. I've been advising you two ever since you came to Cardman. I believe you should know the sort of situation into which your friend Wentrich may be heading."

"We give you our word it will go no farther," Tony said, and Paula agreed.

"I know that," Lud said. "I suppose you've heard of Big Barney Sherwood?"

"Kilo's uncle?"

Lud nodded. "Four years ago, when the president of Cardman retired, Big Barney tried to handpick a successor. He pulled every string, but he failed. The Board wanted an educator, not a politician. Dr. Van Horn was chosen. Big Barney has lots of power; since then he's used every ounce of it to discredit the present administration."

"I get it," Tony murmured.

Lud continued: "Recently two of the Board died and were replaced by Big Barney's party hacks. He now has the power to oust Dr. Van Horn, but he doesn't dare try it without a reason. Van Horn's record is too good. But if dissension should spring up here, something too violent for Van Horn to handle . . ." Lud shrugged. "You can see for yourselves . . ."

Paula's eyes flashed. "Then you think Kilo is using the League to help her uncle?"

"I didn't say that, Paula," Lud objected. "I'm not making guesses. Kilo really hates the Greek-letter societies. When she came to Cardman she had her heart set on bein ga Gamma Tau. She tried to use her uncle's power and money for a wedge, and the Gamma Taus wouldn't have her."

"Why, I never heard that story!" Paula exclaimed.

"Which speaks well for your girls," Lud grinned. "We on the faculty think Dr. Van Horn is about the finest educator in the country. He's done more for this school than anyone since Elias Cardman. We feel that education should be kept free of politics. We don't want a bunch of misguided youngsters wrecking things."

"May we tell Chris about this?" Paula asked.

"Wentrich's enthusiasm for new causes is dangerous," Lud said. "Tell him anything that will check him."

* * *

Paula and Tony arose to go. Lud followed them to the porch. Lights from the Gamma Tau house were visible through the trees.

"It's only a few steps home for Paula," Lud said. "Tony, will you permit me to stroll across with her?"

Tony pretended to grumble, but he agreed.

When he had gone Lud turned to Paula: "You're worried about Chris Wentrich, but what about Tony?"

"Tony?" Paula laughed. "Tony would never get into trouble."

Lud emitted an unprofessorial snort. "The boy's in love with you, Paula."

"You're . . . mistaken," Paula gasped. "He—he couldn't be."

"You know better than that, my dear."

And, deep within her, Paula had to admit that she did . . .

(To Be Continued)

OUT OUR WAY By Williams

THE QUITTERS

OUR BOARDING HOUSE With Major Hoople

TWIGGS OUGHT TO BE CROWNED FOR A PUN LIKE THAT=

KEN L. GUNDERMAN
MANAGER

# MANISTIQUE

PHONE 155
DAILY PRESS BLDG.
111 Cedar Street

# BANK DEBITS SHOW BOOST

## Increased Business Here Seen By Federal Reserve Report

Bank debits of the First National Bank, Manistique, showed the highest percentage of increase in April, 1941 over April 1940, of any bank in the Ninth Federal Reserve district, according to the Federal Reserve District report recently announced.

The First National Bank debits for April, 1941 were $562,000 as compared with $394,000 for April, 1940, the April, 1941 figure being 143 per cent of the April, 1940 figure. This percentage of increase topped all banks in the district, which includes northern Michigan, Minnesota, Montana, North Dakota, South Dakota, and northern Wisconsin.

Bank debits for the most part are checks against depositors' accounts, and thus represent payment for goods, service, debts, etc., but they do include transfer of funds which of themselves have no business significance. Bank debits are all debits against accounts of individuals, firms, corporations and government accounts, including war loan deposit accounts, and also debits to savings accounts, payments from trust accounts and certificates of deposits actually paid. Bank debits do not include debits in settlement of clearing house balances nor debits to correspondent bank accounts nor payment of cashiers' and certified checks, charges to expense and miscellaneous accounts, correction and similar charge.

They are considered a good indication of business conditions, and from the increase revealed in April, this year, over last April, 1940, a sharp upturn in local business conditions is indicated.

A sharp increase also was noted in bank debits at the First National Bank for the January-April period, 1941 over a similar period a year ago.

The January-April debits for 1941 were $1,909,000 as compared with $1,599,000 for a similar period last year.

## City Briefs

Mr. and Mrs. Ed Lofgren and daughter, Carol Lee, of Newberry, spent Thursday and Friday here visiting at the home of Mr. Lofgren's parents, Mr. and Mrs. John Lofgren.

Rev. George B. King and daughter, Lois, left today for Ann Arbor where they will join Mrs. King, who will be released from the University hospital. They will also visit with Rev. King's parents, Mr. and Mrs. Norman L. King, in Detroit before returning home.

Mrs. Chas. Kandel has returned home after a week's visit with her son and daughter-in-law in Detroit.

Mrs. Frederick Kandel, Mrs. Harry Hock and son, Harry, have returned to Detroit after a few days visit with Mr. and Mrs. Chas. Kandel, Deer street.

Mr. and Mrs. Jack Beaudoin and children, Jack and Jean, of Flint, are visiting at the J. H. VanDyck home on North Third street. Miss Shirley VanDyck, who has been spending the past two and a half months there, returned home with them.

Mr. and Mrs. Bert Paige left Thursday for Green Bay where Mrs. Paige will reenter the Bellin Memorial hospital for treatment.

Miss Clara Ekstrom, who recently underwent an appendectomy in Detroit, has arrived here to recuperate at the home of her mother, Mrs. Axel Ekstrom, Range street.

Mr. and Mrs. Jack Hayden are spending the week-end in Escanaba visiting at the home of Mr. and Mrs. George Lindenthal.

Mr. and Mrs. John Johnson and son, Gunnard, of Rockford, Ill., who have been vacationing at Copenhagen Beach, are leaving today for their home. Mr. Johnson is a brother of Mrs. John Lofgren.

Mr. and Mrs. S. P. Reid returned to their home here yesterday after spending the winter months in Dunedin, Florida. They also visited in Detroit for a few days before returning home.

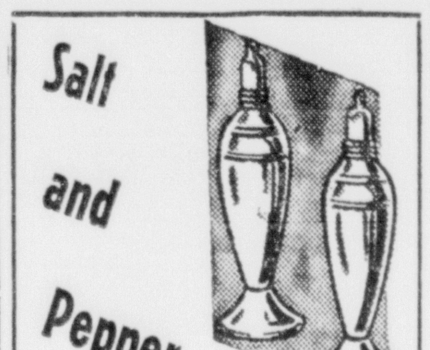


**Not Ordered**—Mrs. L. J. Harbick, 508 Arbutus avenue, yesterday received a new davenport and chair, separately crated, from Milwaukee. When the slats and heavy cardboard with which the chair was crated was removed, lo and behold, comfortably seated on the cushion of the chair were three young Angora kittens, about three weeks old. The kittens are too young to lap milk and are being fed with a medicine dropper.

S——&——P

**Money On Hand**—The financial report of the Manistique Chamber of Commerce reveals that the organization concluded its fiscal year with a cash balance of $568.22. Income from memberships totalled $4,945.84 and total expenditures were $4,377.62. The first year's expenditures included the cost of organizing the chamber, buying office equipment, and preparing an attractive tourist folder, sufficient copies of which are now on hand for this year. This cost of about $1,000 need not be duplicated this year.

S——&——P

**Speed Painting**—City officials report that the gasoline powered paint sprayer which the city will buy will reduce the cost of painting traffic signs and lanes on the business streets, and also will make it possible to keep the lanes plainly visible all summer. The additional concrete on Deer street from Chippewa to Fifth street will increase the amount of this work that will be required. The new power sprayer is designed to do the job almost as rapidly as a man can walk, using a cheaper quality of paint than hand brush methods require.

S——&——P

**In Philippines**—Gerard Gauthier, son of Mr. and Mrs. Henry Gauthier, 102 Maple avenue, has arrived in the Philippine Islands with a U. S. army group of 2,063 who sailed on "The Republic," one of the German boats taken over by this government during the World War. Gerard writes that he enjoys the country and the weather and is particularly pleased because U. S. money there is worth double its value in the states.

S——&——P

**A Rescue**—The Manistique fire department's services include chores other than answering fire calls. Friday evening the firemen rescued a little child who had locked herself in the bathroom of her home and was unable to open the lock. Firemen crawled through the second story window to effect the rescue.

## *Railroad Official To Talk To Lions*

R. H. Allie, publicity director of the Michigan Railroads association, Detroit, will be guest speaker at the meeting of the Manistique Lions club Tuesday evening, May 20, at Parker's Resort.

He will address the club on the subject "Part the Railroads Play in National Defense."

Brazil is reclaiming a jungle-choked area as large as the state of New Jersey.

## In Memoriam

In loving memory of our dear husband and father, Nicholas L. Hansen, who passed away one year ago today, May 18, 1940.

Long days, long nights you pain,
Waiting for cure but all in vain,
God saw that you were suffering
And the hills were hard to climb,
So He closed your weary eyes and
Whispered, "Peace be thine".

Sadly missed by

MRS. AGNES HANSEN,
SON AND DAUGHTERS.

# GUIDE PROJECT RESULTS SHOWN

## Many Have Found Jobs In Private Employment

The accomplishment report of the WPA tourist guide project in Michigan, of which one unit is in operation in Manistique, reveals that 33.7 per cent of the persons assigned to the project have found private employment, and that 20.2 per cent have received employment as guides.

There have been a total of 1117 assignments to the project, of which 377 have found private employment, 226 being employed as guides.

A total of 597 have left the program for other than private employment, 85 of which have been transferred to assist other projects, such as recreational, education and arts and crafts. There are now 328 registered guides in Michigan, the report reveals.

The field work phase of the instruction has accomplished many lasting results in addition to the training accomplished, the report revealed.

Under stream and lake control including the location and building of fish protection the workers have improved 38 miles of streams and improved 104 lakes. Considerable work also has been done in the education of the public to good conservation practices and fire protection.

During the project operation 22,565 craft articles have been made incident to the instruction. These include trout and bass flies, bait and trolling spoons, snowshoes, skis, toboggans, camp furniture, and miscellaneous guide equipment.

After the trainees are through using the snow-shoes, skis, toboggans, etc., in their winter field work, these articles are turned over to the local sponsoring units and many of the underprivileged are thereby afforded an opportunity to enjoy this outdoor recreation which previously had been denied them because of their lack of funds.

The various phases of the work is now being amply justified on a national defense basis through the course of instruction carried on at Fort Brady, Sault Ste. Marie where expert trained instructors are training soldiers in the care and repair of snow-shoes, skis, toboggans, etc.

The average cost of training men to be guides in this course is $420.45 which varies due to the ability and aptitude of the men assigned to the project.

## *Luther League Service Today At Zion Church*

A Luther League Fellowship service will be held in connection with the morning service of the Zion Lutheran church this morning. The theme will be "Our Youth in Christ."

The program follows:
Prologue, Marian Wieland.
Octette, "Onward, Luther Leaguers."
Reading, Arnold Flodin.
Fellowship offering.
Epilogue, Lorraine Cooper.
Benediction.

All Luther leaguers are requested to sit in the front pews.

## Briefly Told

**Lincoln-Riverside P. T. A.**—The May combined business and social meeting will be held at 7:30 o'clock Thursday evening at the Lincoln school. The first and fourth grades will present an interesting program under the direction of Mrs. Lowell Hebbard and Miss Gertrude Helmka. A social hour and lunch will follow the business meeting.

* * *

**Bethany Society**—The Bethany society will meet Thursday evening, May 22, at the Thompson home on Cedar street. Miss Thyra Thompson and Mrs. Verne Ekstrom will be the hostesses. Members are asked to bring their recipes.

* * *

**Rebekah Notice**—All members of Agnes Rebekah Lodge taking part in the work to be presented at the district association meeting in Newberry, June 3, will meet at the Odd Fellow hall Wednesday afternoon, May 21, at 1:30 o'clock. If enough members are present and desire it, the drill will be resumed.

* * *

**Meeting**—The Schoolcraft county health committee is having a regular meeting Thursday afternoon, May 22, at 2:30 o'clock in the court house. This will be open house and everybody is invited. The program will be in charge of the staff of the health unit.

* * *

**Masonic Meeting**—The Master Mason's degree will be conferred at the Masonic hall Monday, May 19. Work will begin at 8 p. m., with refreshments after the meeting.

* * *

**Meeting Postponed**—The Royal Neighbors social scheduled for Tuesday evening, May 20, has been postponed until further notice.

* * *

**Rotary Meeting**—There will be a regular meeting of the Manistique Rotary club at the Legion cottage, Monday, May 19.

* * *

**Business Meeting**—The regular business meeting of the Royal Neighbors of America will be held Thursday evening in the I. O. O. F. hall. Initiation will be held at this meeting and pot luck lunch will be served. All officers are requested to be present.

* * *

**Bowling Party**—The Men's Central league bowling party will be held Monday night at the Union hall, North Houghton avenue, at 8 o'clock, for league members only.

* * *

**Ladies' League**—The bowling party for the Ladies' Central league will be held Wednesday evening at Parker's. Members who plan to attend are asked to notify Mabel Slough.

The French colonial empire totals 4,787,000 square miles.

**LOST**

Man's lapel pin, with clasp, "Topper's Club", set with two rubies. Return to Manistique Light & Power Co. Reward.

**FOR RENT**

Unfurnished apartment above Weber and Vaughan's store Inquire, Louis Tebo, Phone 392

## Dorothy Johnson And Henry Brolin Are Married Here

Among May weddings of interest is the marriage Thursday evening at the Bethel Baptist parsonage, of Miss Dorothy E. Johnson, daughter of Mr. and Mrs. Harold Johnson, and Henry F. Brolin, son of Mr. and Mrs. Eph. Brolin.

Rev. E. E. Nelson read the ceremony at seven o'clock.

The attendants were Miss Roma Bergman, close friend of the bride, and Robert Oberg.

The bride wore a street length lace trimmed dress of powder blue with white accessories. Her shoulder corsage was of roses and snapdragons. Miss Bergman also wore a powder blue dress and white accessories and her corsage was similar to the bride's.

The couple left later on a wedding trip to the Copper Country and Northern Wisconsin and upon their return will make their home here.

Both attended the Manistique public schools. The bride has been employed as sales clerk at the Peoples store and the groom is employed with the Nelson's Cloverland Creamery.

## *Methodist Annual Meeting Tonight*

The annual congregational meeting of the First Methodist church will be held at 6:30 o'clock Sunday evening in the church parlors. Rev. G. Gorton, superintendent of the Marquette district, will be in charge of the meeting. A pot luck supper will be served and the Engadine congregation will attend in a body.

Parachutists of the U. S. Army parachute from an average height of 750 feet armed with pistols, hand grenades, smoke bombs and machine guns.

## Social

**For Miss Wood**

Mrs. Everette Wood entertained a number of guests Thursday evening at her home on North Third street in honor of Miss Eva Wood.

Five-hundred was played during the evening and prizes were received by Miss Eva Wood, high, and Mrs. Leon Rice, consolation.

A tasty lunch was served by the hostess and Miss Wood received a number of lovely gifts.

* * *

**Shower**

Mrs. William Ducheney and Mrs. Edmund LaFave were hostesses at a shower party in honor of Miss Dorothy Ducheney, Friday evening at the Ducheny home on Bear street.

Six tables of cards were formed by the guests and prizes were won by Mrs. Eli Voisine, high, in bridge, and Mrs. Sebastian Weber, Jr., low. Mrs. Wilfred Farley received first in five hundred, Mrs. Joseph Vassau, second, and Mrs. Elizabeth Musgrove, consolation.

Delicious refreshments were served at the close of the evening and Miss Ducheny received many beautiful gifts.

* * *

**Bridal Shower**

Miss Mildred Beaudoin was the guest of honor at a bridal shower Friday evening at the home of Mrs. William Heinz.

Bridge was played during the evening and prizes were awarded to Mrs. Glen Pawley, high, and Miss Evelyn Lofgren, consolation.

Dainty refreshments were served after the games and Miss Beaudoin was the recipient of many lovely gifts.

## *Gold Star Mothers Honored Here By Legion Auxiliary*

The American Legion Auxiliary entertained Thursday afternoon at a Gold Star tea in honor of the Gold Star mothers.

The following program was given after the business session:

Advancement of the American Legion colors.

Salute to the flag.

The preamble to the constitution was recited.

Mrs. Lillian Lindberg gave the report of the year.

Mrs. Anton Weber reported on membership and poppies.

Mrs. H. H. Hargreaves sang two songs and Mrs. Tyrrell accompanied her.

Accordion solos by Bobby Anderson and Steve Borko.

Lunch was served from a table decorated in white and gold. Mrs. Edgar Carrington, president, and Mrs. Anton Weber, past president, poured.

WANTED
Log Sawyers and piece makers
Apply at Office.
Northwoods Manufacturing Co.
Manistique

Extra Extra Extra
We are now equipped and in position to develop and print any size film for
29c
including FREE enlargement
We finish every day.
Brault's Photo Service

Thank You, Bowlers
Our bowling alleys are now closed for the season. We thank you for your generous patronage the past season.
LaFoille's Bowling Alleys

This Week's Special
Chocolate Chip
Lemon
Ice Cream
LaFoille's

Matinee Dance
2 to 6 p. m.
TODAY AT
NEPPER'S NIGHT CLUB
Isabella, Mich.
Music By
Ralph Hammel
And His Orchestra
No Minors Allowed

CEDAR THEATRE
Sunday, Monday and Tuesday
Matinees, Sunday, 2 and 4
Evenings, 7 and 9
"PENNY SERENADE"
Cary Grant
Irene Dunne
Also selected shorts

This Week's Special
1937 "85" Ford Tudor
$320
Finest selection of used cars in the county.
Low down payments
Easy terms
LUNDSTROM Chevrolet Co.
Watch this space every week for our specials.

FILMS DEVELOPED
and
8 Deckled Edge Prints 29c
FREE Enlargement
Fastest Service Available.
Personal Attention Given Every Roll
SKELLY'S STUDIO
Open Evenings — Phone 290

Putnam's Fountain Special
Ahhhhh! It's grand!
Fresh Strawberry Sundae
Made with luscious fresh berries. Wholesome, appetizing, and refreshing. Try it.
Ice Cream Special
Ice Cream French Pastries
assorted flavors
Tops in dinner desserts
A. S. Putnam & Co.
Eastside Westside

Dry Cleaning Special
Patronize Home Industry
You receive better service in every way.
It's faster. All orders received to 9 a. m. finished for you at 4 p. m.
It is more convenient, It is better, safer cleaning, and it is lower in cost.
You are guaranteed everything that's fine in cleaning and dyeing.
Special
Ladies' Plain Dresses $1 / Men's Suits ....... $1 — Any two garments for $1.50
at
The Manistique Cleaners
211 Oak Street

Expressing Your Monument Ideas

You undoubtedly have definite ideas you'd like to have expressed in a monument to a departed loved one. Through long experience, we've learned to transmit our patrons' ideas faithfully and beautifully. Regardless of how little you plan to pay, you have a right to service of this high type. Consult us today.
PLACE ORDERS NOW!
SAVE MONEY
FOR PLACEMENT BY MEMORIAL DAY
Delta Memorial Co.
Phones: Office 335 Res. 1198, Escanaba
A. O. KAMRATH Manager

BUY NOW WHILE PRICES ARE STILL LOW — AND AVOID NEW TAXES

Make a Fun Day Out of Wash Day.
The new Maytag makes light work out of your heaviest washing. The Maytag must make good in your own home. Come in and see our display of new machines or phone for a free trial. No obligation. Liberal allowances on old washers. Easy monthly payments.
Prices begin at
$59.95
New Frigidaire Refrigerators Save Money on Food Bills — Full size 6 cubic ft. models as low as $114.75
Philco Radios start at $9.95
MAYTAG SALES & SERVICE
Frank DeCelle, Prop.
State Bank Bldg. Phone 303
We repair all makes of washers and radios.

The Monarch Gas Range combines Beauty and Efficiency!
The Aerage Cost of Operating Monarch Bottled Gas Ranges in Manistique During the Past Year Was Only $2.32 per Month!
Don't sweat over a coal or wood range this summer. We'll take your range in trade and give you a liberal allowance on the purchase of a new Monarch Gas Range.

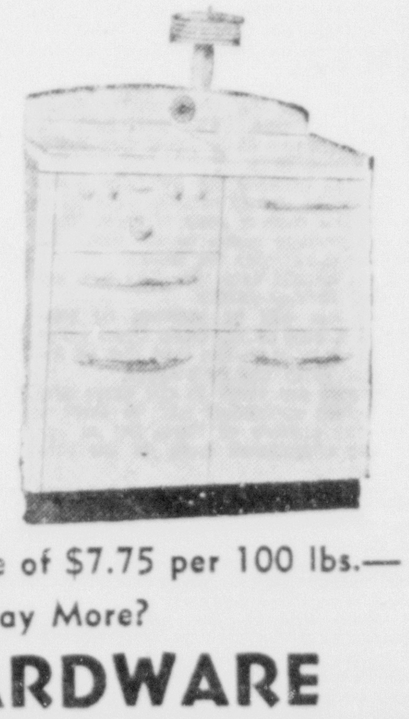

You'll like the simplicity, the efficiency and economy of the Monarch range.
Buy Gas at the Rate of $7.75 per 100 lbs.— Why Pay More?
C- L HARDWARE

You'll Always Be Glad You Bought GENERAL ELECTRIC
from the Manistique Light & Power Co.

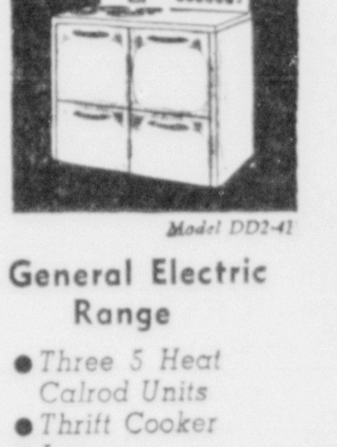


General Electric Range
• Three 5 Heat Calrod Units
• Thrift Cooker
• Lamp
• Condiment Set
• No Stain Oven Vent
• Super Broiler
as low as
$104.00
A Model for Every Home
A Price for Every Budget

Our Policy
To give the public the best product available at the lowest obtainable price; to assume our rightful responsibility after a product has been sold, and to make no promises we cannot fulfill. This is our pledge to you.

More than 14 years ago the Manistique Light & Power Co. sold the first GE refrigerator in this area, and shortly after the first GE range.

Because of public acceptance of GE products, and because we have found them first in quality and satisfaction, we are today featuring GE Refrigerators and Ranges exclusively.

Our hundreds of satisfied customers are convincing proof that our decision to represent only General Electric was wise.

The General Electric range, with its many exclusive features, gives you speed, economy, dependability, beauty and convenience.

BUY WITH CONFIDENCE FROM
THE MANISTIQUE LIGHT & POWER CO.
Phone 33 "Do It Electrically"

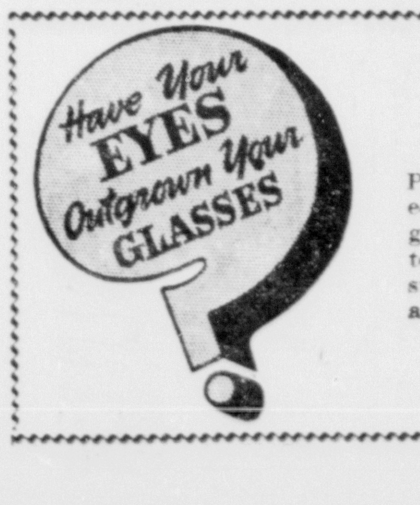


Have You a Perpetual Frown? Better Look After Your Eyes!
Perhaps your glasses are outmoded—adapted to a particular degree of vision which may have altered since you got them. Don't suffer because of it. Come in for an examination.
P. P. Stamness
Optometrist

Do You Know..
One cent's worth of Electricity will wash 6 tubs of clothes?

# SPRING DAYS CALL FOR A BETTER USED CAR---FIND YOURS HERE

## Help Wanted—Male

WANTED—Married man with sales experience to operate store for nationally known company. Write Box 5006, care of Daily Press, for interview. 5006-137-3t

WANTED—Man for work on Mink Ranch. Write Box 5020, care of Daily Press Office. 5020-137-3t

$1,000-$1,500 sales—War doubled our business—our salesmen establish operators new electric 5c HOT NUT vender—dispenses in paper cups. CERCO, Peoria, Ill. 5027-138-1t

WANTED—Man with car for profitable Rawleigh Route. Must be satisfied with good living at start. Write Rawleigh's, Dept. MCE-131-101, Minneapolis, Minn. 4836-138-1t

## Wanted to Buy

WANTED TO BUY—Large quantities of evergreens. 3½c per pound. Deliver Lloyd Venton, Rapid River; Earl Winn, Manistique, or H. L. Dunklee, Munising. 4611-108-tf

FARM OF at least 120 acres cleared land within 15 miles of Escanaba, preferably on trunk highway. Buildings unimportant. Write Box 5018, care of Press. 5018-137-3t

## Automobiles

1937 Ford Sedan. Completely overhauled, repainted, like new ........ $325
1937 Chrysler Sedan. Gun metal, overdrive, radio, heater, defroster, a real car.... $415
1937 Chrysler Sedan. Black, overdrive, heater, defroster, good running condition ........ $395
1940 DeSoto 6 Pass. Coupe. Like new, air conditioned ........ $675
1940 Plymouth Business Coupe. Like new ........ $575
NORSTROM MOTORS
1636 Ludington St. Phone 510
C-8

1937 FORD Deluxe Sedan in good condition. Will sell at reasonable price. Inquire 936 Stephenson Ave. 5042-138-1t

1940 Chevrolet Special Deluxe Town Sedan. Like new, heater, music, defroster. Full license. 1929 Ford Coupe ........ $30.00. ROY A. OLSON, 1319 Ludington St. C-18

A visit to our Used Car Lot will convince you that the place to buy your used car is at Starrs Bros. If you want a better used car or just a car to run around in woods—we have them! See them Now! STARRS BROS. 429 Stephenson Ave. C-18

1934 Plymouth 4-Door Sedan. Heater, twin horns, license, runs good.
NASH SERVICE GARAGE
1628 Ludington St. Phone 1950
C-18

1939 Plymouth Four-door; 1937 Ford Coupe; 1939 Nash. Elmer Beaudry, Gladstone.

YOUR CHOICE FOR $49.00
1929 Oldsmobile Coupe
1929 Plymouth Sedan
1926 Dodge Sedan
1931 Chevrolet Sedan
CLARK MOTORS
316 Ludington St. Phone 250
C-17

**1938 Ford DeLuxe Tudor**

This car equipped with Heater, Radio and License. Has good tires and in fine mechanical condition. "Trade Up" to this better car.

**$425**
$50 FREE LABOR
EASY TERMS
**NORTHERN MOTOR CO.**
**H. J. NORTON**

THREE CARS Newly painted, Plymouth '33, Ford 2 model A's, one coupe, one roadster, A-1 condition. Reasonable. Inquire 1218 Lud. St. 5008-137-3t

**Handy Man Specials!!**

1929 Ford Coupe ........ $35.00
1930 Ford Coach ........ $45.00
1932 Plymouth Coupe ........ $95.00
1932 Plymouth Sedan ........ $125.00
1934 Pontiac Town Sedan ........ $125.00
1932 Ford Coach ........ $95.00
You can buy these on time and do your own tinkering.
TRY ONE!
**BRACKETT Chevrolet Co.**
C-18

## For Rent

2 FURNISHED stoker heated rooms for light housekeeping, private front entrance, at 516 S. 13th St. Piano for sale. Inquire 1318 Lud. St. 4775-120-tf

FIVE-ROOM MODERN, furnished upper apartment, stoker heat, Frigidaire and separate entrance. For sale, seven walnut booths for tavern or ice cream parlor. Call 1845. 4801-122-tf

3-room apartment, electrically equipped, at Terrace Apts., 800 S. 11th St. Phone 2346 or 1909. 4509-99-tf

5-ROOM modern downstairs, hot water stoker heat laundry in basement, large yard. Inquire 421 S. 13th St. C-133-6t

5-ROOM upper flat. Inquire at 1307 Wisconsin avenue, Gladstone. G1484-136-6t

ONE 4-room apartment, convenience and privacy of individual home, located at 236 Lake Shore Drive. Partly furnished or unfurnished. Inquire at apartment. 4986-136-3t

3 FURNISHED rooms for light housekeeping. Inquire 220 N. 10th St. 5010-137-3t

STRICTLY modern 5-room unfurnished upper apartment, stoker heated, automatic water heater, laundry, garage. 523 S. 9th St. 5011-137-3t

4-ROOM furnished upper apartment at 505 S. 13th St. 5039-138-1t

MODERN, furnished, heated rooms for light housekeeping. Private bath and private entrance. Garage, at 207 N. 14th St. 5032-138-6t

NEW modern 5-room apt., second floor, at 629 S. 15th St. Inquire on first floor or phone 2291 Gladstone. 5037-138-1t

4-ROOM modern furnished apartment, stoker heated. 901 Second Ave. S. 5036-138-3t

FOR RENT OR SALE—7-room modern home, 2 bedrooms upstairs with bath, 2 bedrooms downstairs, garage, large yard. Available now. Rent $30.00. Phone 1206. 5031-138-3t

3-ROOM upper apartment, newly decorated, suitable for couple. 312 S. 16th St. 5030-138-1t

2 WELL furnished rooms with private bath, for light housekeeping. $12 a month; also two large rooms. 525 North Nineteenth street. 5041-138-1t

2 OR 3 large pleasant rooms for light housekeeping, modern and centrally located. Inquire at 824 Second avenue South. 5047-138-3t

THREE-ROOM lower apartment, newly decorated. $12 per month. Couple preferred. 1721 First avenue South. Phone 1547. 5045-138-1t

4-ROOM upper flat, centrally located. Inquire at 200 South Sixth street. 5046-138-3t

## Household Goods

FOR SALE—2 electric radios, $15. Blue English Cab, $7. 3-burner oil stove, $4.50. Furniture taken in. Sale continuous. 316 First avenue South. 5001-136-3t

FOR SALE—Coolerator, medium size, practically new; Round dining table and chairs. Inquire 428 S. 17th St. Phone 2021. C-138-3t

Rug in good condition, 11½ x 11¾. Inquire Joe Thys, North 12th street, Gladstone. G1486-138-1t

## CARD OF THANKS

In regards to the late Andrew Krongberg, we wish to take this means of expressing our sincere thanks to the people of Ford River, to those who served as pallbearers, to Rev. Karl Hammar for his manifestations of sympathy and to all those who assisted in any way.

Signed:
MRS. WM. PETERSON,
HARLAN B. PETERSON
AND FAMILY.
5034-138-1t

We wish to take this means of expressing our sincere appreciation of the wonderful acts of kindness shown us by neighbors and friends at the time of the sudden death of our beloved husband and father. Especially do we wish to thank those who donated money, those who sent the beautiful floral offerings, those who donated the use of their cars, those who served as pallbearers and all who in any way helped us to bear our sorrow. The memory of these acts of kindness will always remain with us.

Signed:
MRS. VICTOR SOPINA
AND CHILDREN.
5000-138-1t

## For Sale

FLOORING CLIPPINGS. Hardwood tie slabs, softwood. Also coal. Call 1695 Sealander. C-203

Liberal allowance for your equipment on
SPEED QUEEN WASHERS
ESTATE ELECTRIC RANGES
GIBSON ELECTRIC REFRIGERATORS
Trade Now while prices are Low!
PELTIN FURNITURE STORE
C-17

CHICKS—White and Barred Rocks, White Wyandottes, Reds, Orpingtons, 8c; White Giants, 9c; blood tested White Leghorns, 7½c; Pullets, 14c. Ducklings 18c. Feeds and supplies. No shipments less than 100. Cloverland Poultry Farm, US-2-41, Escanaba. C-106

$10 to $30 for your old washer on a new HOTPOINT. See them today! Real Values! Easy Terms! Phone 1858. Consumers Tire & Supply. 615 Lud. C-29

Used Studio Coach. Like new. Used 8 pc. walnut Dining Room Set. Reasonable.
PELTIN FURNITURE STORE
C-11

Liberal allowance for your parlor set on New Kroehler Living Room Furniture. Phone 640 for free estimate.
BONEFELD'S FURNITURE STORE
C-14

Used Universal Coal and Wood Range. Gray enamel. Good condition. Priced right.
MAYTAG SALES & SERVICE
New Location — 922 Ludington St.
C-15

WOOD—Dry softwood $4.50; green hardwood $5.50; dry hardwood $6.50. Phone 1050. Diamond Pole & Piling Co. C135-tf

1940 CHEV. 1½ ton dump-truck, perfect condition, complete with wood hydraulic dumpbox, double batch boards and center gate. Write Box 4995, care of Press. 4995-136-3t

FOR SALE—Early transplanted tomato and pepper plants. Mrs. H. Olsen, 317 North Fourteenth street. 4999-136-3t

FOR SALE—Pansies, in full bloom, at 1320 North Nineteenth street. 5003-136-3t

FOR SALE—Gendron baby carriage. Fine condition. Bargain. Phone 829. DH-136-3t

16 HEAD of Guernsey cows, 8 young heifers, 1 bull, 2 colts, one new Monarch wood range. Inquire Edwin Casimer, Perkins, Mich. 5007-137-3t

Used Gasolene pressure table top range. Ivory enamel. Cheap for quick sale.
PETERSEN FURNITURE STORE
C-17

STRAWBERRY RHUBARB takes half the sugar of other kinds. 5 lbs. 25c, 30 lbs. $1.00. Bert's Cottages in Curtis, Mich. 4977-137-5t

BEAUTIFUL 7-year-old Shetland pony mare bred May 2nd. Gentle to drive or ride; 12-year-old Shetland mare bred April 19th, $25.00. Jesse Bellefeuil, Wilson, Mich. 5005-137-3t

FOR SALE—34 acres (part cleared) on Kates Bay of Big Bay de Nocquet of Lake Michigan in the beautiful Garden Peninsula. Approx. 1000 feet of lake frontage—buildings—orchard—good well. Located on macadam road six miles from US-2. Wonderful opportunity for summer home—a yachtman's paradise. Inquire Herbert K. Peterson, Box 85, Manistique, Michigan. M800-124-131-138

Stop in today for some real delicious home made Ice Cream. Or phone 1447. GENE'S Delicatessen, 1406 Ludington St. C-18

USED TIRES AND TUBES
All popular sizes — 50c and up.
FIRESTONE HOME & AUTO SUPPLY
913 Ludington St. Phone 1097
C-18

18 FOOT JOHNSON boat with 4 cylinder Sea-horse outboard motor. Inquire 1406 Second Ave. N. 5038-138-3t

PANSIES 25c per doz.; Tomatoes 20c; Cauliflower 15c; Cabbage two for 15c; Celery 15c; Snapdragons 15c; Petunias 10c. A. Schwartz, 309 S. 13th St. 5033-138-tf

TWO COLLIE Shepherd females, 3 months old, good dogs from natural heelers. Cheap. Inquire John Oliver, Route 1, Escanaba, Mich. 5004-138-1t

FOR SALE—Delite coal and wood kitchen range in good condition, suitable for camp or summer cottage. Reasonable. Inquire 718 S. 2nd Ave. 5025-138-1t

FORD V-8 1936 model with 1937 motor, good condition, $175.00; Also household furnishings. Party leaving city. 1323 Lud. St. 5043-138-1t

FOR SALE—Manure. Inquire of Mrs. Peter Samuelson, Ford River. 5028-138-2t

FOR SALE—Icebox. Reasonable. Inquire 1010 First Ave. N. 5020-138-1t

## In Memoriam

In loving memory of our dear son and brother, Billy Frazier, who passed away suddenly, May 19th, 1940.

Days of sadness still come o'er us,
Tears in silence often flow,
For memory keeps you ever near us,
Though you died one year ago.

Sadly missed by:

SISTERS, BROTHERS AND
MOTHER, MRS. HERMAN DITTRICH.

5016-138-1t

CLASSIFIED ADVERTISING RATES
Daily rate, consecutive insertions

| Rate per line | Charge | Cash |
|---|---|---|
| One Time | .16 | .12 |
| Three Times | .14 | .10 |
| Six Times | .12 | .08 |

WHEN AND WHERE TO PLACE WANT ADS

The Classified Advertising Department is situated at

600-602 LUDINGTON ST.

These offices are open to receive advertisements from 8 a. m. to 6 p. m., daily. All ads received up until 6 p. m. will appear in editions the following day.

**PHONE 693**
**Ask For Adtaker**

CLASSIFIED ADVERTISING INFORMATION

Errors in advertisements should be reported immediately. The Daily Press will not be responsible for more than one incorrect insertion.

All ads are restricted to their proper classification and to the regular Daily Press style of type. The publishers reserve the right to edit or reject any classified advertising copy.

Advertising ordered for irregular insertions takes the one time rate. No ad is taken for less than a basis of three lines. Count six average words to the line. An average word contains six letters.

Accounts unpaid after 20 days will not be granted further credit.

Charged ads will be received by telephone and if paid at the Daily Press office within six days from the first day of insertion cash rates will be allowed.

Ads ordered for three or six times and stopped before expiration will be charged for only the number of times the ad appeared and adjustment made at the rate earned.

The Daily Press makes an earnest effort to keep its advertising columns free of deceptive and dishonest announcements. Readers are requested to report unsatisfactory dealings with any advertiser in these columns.

PLEASE DO NOT ask for information on blind ads. The Daily Press will not disclose the identity of any box number or give any information not contained in the ad itself. A flat charge of 10c will be made for each box number issued.

## Personal

SPRING TIME is fix up time. Call 447 today and I will call for and deliver your old shoes completely rebuilt. GEO. BLOOM, at Manning & Sullivan. C-85

Do you have a Family Photograph? Don't delay another day. Such a picture will be treasured for generations. Phone 128.
SELKIRK STUDIO
C-8

Is your property covered by insurance? Our rates are so low you can not afford to be without insurance. "DO IT NOW".
DELTA INSURANCE AGENCY
C-13

WANTED—Ride to Los Angeles or vicinity by June 1st. Able to drive. Share expenses. Phone 586-W. Mr. Kell. 4976-Thurs.-Sat.-Sun.

A HOME for Old Age Pension Women at 214 N. 11th St., side door; Board, room and washing at $18.00 per month. 5013-137-2t

DRIVING to Salt Lake City June 16th, room for two, share expenses. New car. Inquire Oscar Niemi, Rock, Mich. 5040-May 18-25-June 1

DRIVING to Minneapolis May 26, room for two people. Share expenses. Inquire 1318 First Ave. S. Phone 1900. 5021-138-1t

TODAY is Communion Sunday. Why not have their photograph taken at the Sidney Ridings Studio. Open all morning. Phone 2384. 1315 Ludington St. C-18

## Lost

LOST—Heavy canvas truck cover between Groos and Escanaba. Reward for return to Press Office. 5014-137-3t

LOST—Black female Cocker Spaniel. Finder notify Irene Brown, phone 1050. Reward. 5024-138-3t

## Help Wanted—Female

WANTED—Girl or woman for general housework, prefer one who stays home nights. Salary $5.00 a week. Call 1951 or 504 S. 7th St. 4992-136-3t

WANTED—Girl for office work. Must be able to meet public, do simple accounting. Small salary to start. Daily Press Box 7200. C17-3t

WANTED AT ONCE—Woman for general housework, $5.00 per week. Please apply at 512 S. 17th St. 5022-138-tf

GIRL, general housework, small laundry, no cooking, small family. Own room and radio. $7.00 to start. Rocklin, 6218 N. Washtenaw, Chicago, Ill. 5023-138-2t

## Business Opportunities

6 Men wanted at once with or without Tractors. To buy Tractor or Trailer. Start working immediately, well established company. Unusually high rates. Stand investigation. Write, Nelson, 2512 Archer, Chicago. Tel. Cal. 6591. 5026-138-1t

SMALL LUMBER AND FUEL YARD FOR SALE. Small Stock. Leased land on Soo Line tracks. Lumber shed, coal shed, enclosed with 6 ft. wire fence. Truck and other equipment necessary to continue business with established trade. Write Box 1487, care of Escanaba Daily Press. G1487-138-3t

## Specials At Stores

HAVE you tired aching feet, itching rashes or cracked toes? If so, phone 2050 for quick relief. Free Samples. No obligation to buy. C-17

Get your fresh supply of films at the Wahl Drug Store. Open all day Sundays. 1454-154-Sun.

## Real Estate

FOR SALE—Five-room modern cottage at Wells, first house past Wells bridge. Call 1374 or inquire at 311 S. 15th St. 4799-122-tf

FOR SALE—Lots on easy terms. Inquire at 623 S. 19th St. 4869-127-8t

AN EMPTY HOUSE costs you more per day than a 35c Daily Press Want Ad. Fill that house now! 133

FOR SALE—6-room house, full lot, good location, near hospital. Call at 1205 S. 10th Ave. Phone 1751-J. 4960-133-6t

FOR SALE—A corner lot at 19th and 3rd Ave. S. Easy terms. Inquire of Frank V. Greenlaw, 620 Jackson Drive, Oshkosh, Wis. 4994-136-3t

FOR SALE—Five-room house with 3 lots. Lights, water, furnace. Full basement. 1819 Grand Ave. S., Block West of Tourist camp. 5012-137-3t

FOR SALE—Six-room house, full basement. 2.07 acres. In city. Reason for selling, sickness. Write Box 5044, care of Daily Press. 5044-138-3t

## Livestock

FOR SALE—Springers and fresh Guernsey Cows. Bennet's Farm, 5 miles North of Rapid River, Mich. 5035-138-3t

About 3600 square miles may be photographed on a single airplane flight with a new wide-angle mapping camera used in a new photographic air corps plane flying at four miles altitude. Army photographers snap 36 square miles of terrain with a single exposure. The camera magazine carries sufficient film for 249 such pictures.

An all-time record for air travel between the two Americas was established in March when 13,000 international passengers cleared through Miami.

In May or June this year the Columbia River, backed up by Grand Coulee Dam, is expected to reach full flood stage. It will form a lake 151 miles long.

## WISHING WELL

Registered U. S. Patent Office

| | | | | | | | | | | | | |
|---|---|---|---|---|---|---|---|---|---|---|---|---|
| 8 P | 3 T | 6 D | 2 C | 7 L | 3 E | 5 G | 2 O | 4 A | 8 R | 3 M | 6 E | 5 O |
| 3 P | 5 O | 7 E | 4 N | 6 A | 2 L | 8 O | 3 T | 5 D | 6 L | 4 E | 7 G | 3 A |
| 6 W | 8 P | 3 T | 5 W | 2 O | 4 W | 7 A | 3 I | 8 E | 2 R | 6 I | 5 E | 3 O |
| 5 A | 4 P | 7 L | 6 T | 8 R | 2 F | 5 L | 3 N | 2 U | 6 H | 3 T | 8 T | 5 T |
| 7 D | 3 O | 8 Y | 5 H | 2 L | 3 S | 6 B | 4 A | 7 E | 5 C | 8 W | 2 L | 3 P |
| 8 O | 5 H | 6 A | 3 E | 4 T | 7 A | 5 A | 8 R | 3 C | 2 I | 6 N | 3 U | 5 N |
| 3 L | 7 L | 3 A | 8 R | 5 G | 2 F | 4 H | 3 T | 6 K | 2 E | 5 E | 8 Y | 3 E |

HERE is a pleasant little game that will give you a message every day. It is a numerical puzzle designed to spell out your fortune. Count the letters in your first name. If the number of letters is 6 or more, subtract 4. If the number is less than 6, add 3. The result is your key number. Start at the upper left-hand corner of the rectangle and check every one of your key numbers, left to right. Then read the message the letters under the checked figures give you. 5-17

Copyright 1941, by William J. Miller, Distributed by King Features, Inc.

## WHERE YOU CAN GET SERVICE!

These firms and institutions are reliable and will serve you well.


**THOMAS THOMPSON**
Cement Contractor and General Building, Raising and Moving. Gladly Estimated.
415 So. 13th St. Phone 1799
Escanaba, Mich.

**WELL DRILLING**
**TOM RICE & SON**
ALL WORK GUARANTEED
Payment Plan
814 No. 11th St. Escanaba, Mich.
Phone 1202-W

Have Your BICYCLE Bearings Cleaned
AND RIDE WITH EASE
We have a complete line of BICYCLE PARTS
We re-tire Go-carts, Wagons & Velocipedes
**Villemure's Bike Shop**
116 S. 11th St. Escanaba

**Complete Body Service**
Including: Repairing, Refinishing, Washing, Polishing, Greasing, Etc.
Guaranteed Work.
We Call For and Deliver Your Car.
Phone 510
**Norstrom Motors, Inc.**

**MEIERS SIGNS**
"Doing Best What Many Do Well"
Outdoor Advertising · Neon Signs
Awnings
Phone 1433 Escanaba

**AUTO LOANS**
UP TO $300
IN 15 MINUTES
Also Furniture and Livestock Loans
**LIBERTY LOAN CORP.**
815 Ludington Phone 1253

POULTRY TO SELL? A WANT-AD will find the buyer for you.

**DO YOU NEED EXTRA FUNDS**
To Clean Up Miscellaneous Bills —For Emergencies, Unusual Expenses, or Other Constructive Purposes?
To those who can meet sound lending standards, our liberal plan offers a convenient and thrifty way to solve financial problems. Enjoy Prompt, Friendly Confidential Bank Service . . . And Establish Valuable Bank Credit
**THE STATE SAVINGS BANK**
Escanaba, Michigan

CALL
**George's Radio Shop**
George Kornetzke, Prop.
For
RELIABLE RADIO SERVICE
STROMBERG-CARLSON RADIOS
705 South 15th Telephone 705

**AUTO INSURANCE**
Personal Liability $10,000
Property Damage $5,000
ANY CAR
**Now Only $17 Per Year**
Preferred Automobile Insurance Co.
(A stock company)
**E. E. RICHTER**
1616 1st Ave. S. Phone 1671

HYDRAULIC STOKOL DRIVE
Air conditioner and combination furnace Stoker blower units. Furnace cleaning and repair work.
Service Any Make Stoker
**HENRY E. BUNNO**
Dealer
922 2nd Ave. N. Phone 1659

**PROVO SIGNS**
25 Years of Honest Service
MODERN HIGHWAY BULLETINS
NEON SIGNS and INTERIOR ILLUMINATION
phone 1095


LIL' ABNER By Al Capp

RED RYDER By Fred Harman

BOOTS AND HER BUDDIES By Martin

WASH TUBBS By Crane

FRECKLES AND HIS FRIENDS By Blosser

ALLEY OOP By V. T. Hamlin

# U. P. BAPTISTS MEETING HERE

## Annual U. P. Conference Ends Today; Officers Are Elected

The forty-eighth annual meeting of the Baptist Conference of Upper Michigan convened at the First Baptist church, Gladstone, Friday afternoon and will culminate this evening.

Delegates and visitors from various parts of the Upper Peninsula are filling the First Baptist church to its capacity. Dr. Karl J. Karlson, Dean of the Bethel Theological Seminary, St. Paul, is the guest speaker at the conference. He will give his concluding address at the Baptist Young People's Rally, at 2:30 p. m., speaking on the subject, "The Unseen Golden Harvest." His subject at the morning worship hour at 11 a. m. will be "Endurance Through Seeing the Unseen."

This service will be preceded by a Sunday school session at 10 a. m., led by the local superintendent, Otto Goodman, in which Rev. V. E. Anderson of Menominee, Mich., will give the Lesson Exposition. The evening session will take the nature of an Evangelistic Service led by Rev. H. J. Hedstrom, the local pastor. Two special musical selections will be given at this service, a solo by Mrs. Victor Goodman and a number by the Melody Boys of Escanaba. The evangelistic sermon will be given by Rev. Axel F. Olson of Marquette who will speak on the subject, "Seeing the Unseen on the Isle of Potmos."

Rev. Aymond W. Anderson, pastor of the Bethel Baptist church, Marinette, Wis., acting in the capacity of moderator, officially opened the conference at 8 p. m. Friday evening. Rev. Carl J. Ackerman of Ironwood preached the conference sermon on the subject, "Seeing the Unseen Amid the Ruins in a Troubled World." In the afternoon the early delegates and visitors had listened to an address on the subject, "The Evidence of Things Not Seen" by Rev. Alf N. Larson of Norway.

**Officers Elected**

The annual conference business was transacted on Saturday morning at which time the following officers were elected. Rev. Alex F. Olson, moderator; Dr. Herman Kasen, vice moderator; Rev. Alf N. Larson, recording secretary; Rev. C. J. Ackerman, vice recording secretary; Leslie Haring and Ed Blomquist, additional board members; Gust Lindeborg, Norway, trustee for three years. The following officials were elected on the executive board: President, Rev. Aymond W. Anderson; secretary, Rev. Birger Swenson; treasurer, Rev. F. Blair; members on the missions committee, Rev. Aymond Anderson, Rev. Birger Swenson and Rev. Alf N. Larson.

Following the business session Rev. Birger Swenson addressed the assembly on the subject, "Financing the Kingdom Through the Tithe." Rev. Swenson was singularly honored by a request from the executive board of the conference that this address be published in "The Standard," a Baptist publication in Chicago. Dr. K. J. Karlson concluded the Saturday morning session with his address, entitled "Seen and Unseen Manifestations of Power."

The Saturday afternoon session commenced at 2 o'clock with a meeting of the Women's Union led by Mrs. Richard Hane of Iron River, simultaneously the Baptist Young People's Union for Upper Michigan and Northern Wisconsin held its semi-annual meeting with Harold Frans of Escanaba presiding.

**War Hysteria Decried**

The service was followed by a B. Y. P. U. Fellowship banquet at 5:30 p. m., served in the church parlors of the First Baptist church. Adolph Miller, president of the local society, acted as toastmaster. Rev. F. Blair gave an address on the subject, "An Unseen Eternal Reality."

The evening session was in charge of the Women's Union with Mrs. Richard Hane presiding. Dr. Karlson gave an address on the subject, "Christ Seeing the Unseen."

Resolutions adopted by the convention included one referring to the present world crisis. The resolution urged that the people "watch and pray so we will not be frightened into any war hysteria," and that the youth in the military camps be kept into contact with the home and church through the sending of letters and gospel literature to them.

| | | |
|---|---|---|
| TOM BOLGER MANAGER | GLADSTONE | PHONE 3741 RIALTO BLDG. |

## Gladstone Opens New Golf Course

A few of the beauty spots on the Gladstone golf course on the Days River which was opened yesterday for play on a modified basis.

The green of the 441-yard No. 3 hole. No. 3 traverses the eastern part of the park area and takes in an area known as the "bowl" which has been highly popular with skiers during winter months.

E. H. Huesener, president of the newly organized club, pauses on the landing about the middle of the rustic stairway on No. 4 to gaze at the Beautiful Days River which meanders throughout the sports park on which the course has been constructed.

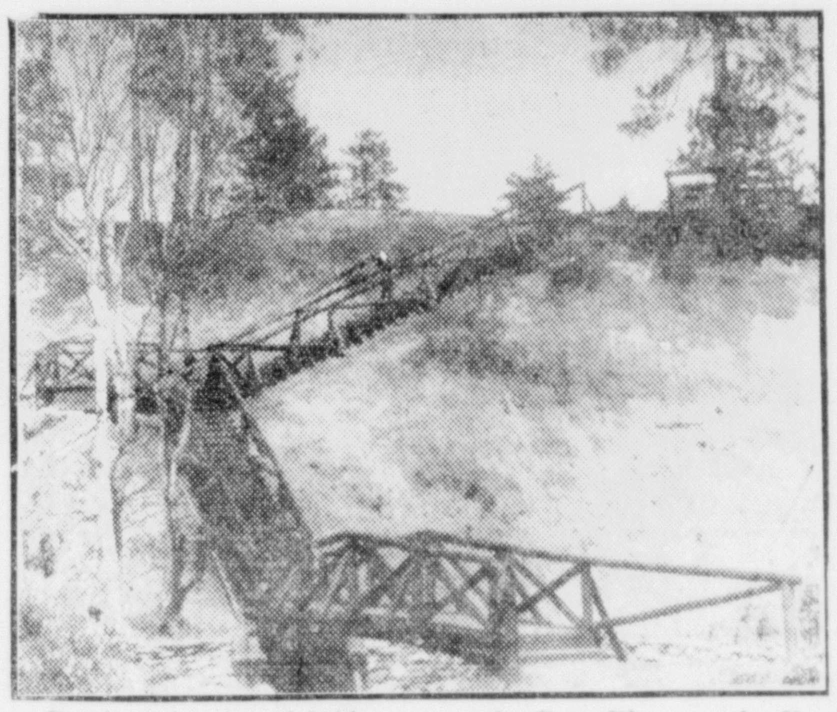

Rustic stairway and bridge across the Days River on the No. 4 hole. The stairway leads down the north bank of the Days, has a landing midway, and joins almost directly a bridge which traverses the River.

The No. 4 hole as viewed from the tee. It is a tricky 161-yard chip across the river to the green many feet below. (Daily Press Photos)

# Many Visit New Golf Course On First Day

Play on the newly constructed Gladstone golf course at the sports park on the Days River is now under way.

Growth of grass on the fairways and greens has been speeded by balmy weather and light rains so that officers of the club were able to announce the opening of the course.

Play for the start is on a modified basis, only five holes being now in use. However, it is certain that within two weeks two more holes will be added and that by mid-June or early July that the entire nine will be in play.

All of the greens were cut and both the fairways and greens rolled within the past several days in preparation for the opening of play on Saturday.

Announcement of the opening was the go ahead signal awaited by many charter members of the club and a large number of them were at the course yesterday. An even greater number are expected to play today while many others will likely visit and inspect the course.

An invitation to view and inspect the project is extended to every interested person by E. H. Huesener, club president.

The opening was also an incentive to many experienced players and tyros to take out membership in the club so as to be on hand from the start.

## Side Glances by Galbraith

"Calm yourself, dear—I didn't intimate you had a bad temper!"

## Briefly Told

**Co-op Club**—The Co-op club will meet on Tuesday evening at 7:30 o'clock at the Charles Erickson home, Delta avenue.

**Degree of Honor**—A business meeting of the Degree of Honor will be held on Monday evening at 7:30 o'clock at the home of Mrs. Joe Mott, 1108 Delta avenue.

**Rummage Sale** — The Young People's society of the Mission Covenant church will sponsor a rummage sale on Friday and Saturday, May 23 and 24 at 15 Central avenue.

**Townsend Club** — A regular meeting of the Townsend club will be held on Monday night at 7:30 o'clock at the city hall. Members attending will sign their names on the Scroll of Honor to be kept permanently by the Townsend organization.

**Masses Earlier**—Masses at All Saints' Catholic church will be a half hour earlier on Sundays during the summer months. Beginning today the low mass will be at 7:30 o'clock and the high mass at 9:30 o'clock.

**Choir Practice** — The senior choir of the First Lutheran church will meet Monday evening at 7:30 o'clock for rehearsal.

**All Saints' Guild**—The Guild of All Saints' Catholic church will meet Wednesday at 2:30 o'clock in the parish hall. In charge is a committee composed of the Mesdames Louis Burm, chairman, A. L. Brusoe, John and William Budzis, Peter Cannon, Peter Caron, Philias Cardin and Steve Carriere.

### CARD OF THANKS

We wish to express our sincere thanks to all those who expressed their sympathy in our loss, the death of our brother and uncle, Henry VanderKerkof. Especially do we wish to thank Rev. Fr. Joseph Schaul, Swenson Brothers, the pallbearers, those who sent flowers, those who offered the service of their cars, and those who helped us in many other ways.

Mr. and Mrs. Louis Creten
Paul VanderKerkof
Nieces and Nephews

# ROTARIAN MEET OPENS MONDAY

## Escanaba Club Will Be Represented At Iron Mt.

A large number of Gladstone Rotarians are leaving Monday afternoon for Iron Mountain to attend the annual conference of the 143rd district.

Tom Beaton, president-elect, is the delegate of the local club and Noble Swenson is the alternate.

Local members will attend the convention banquet to be held in the Iron Mountain high school gymnasium Monday evening and also other events of the conference.

## City Briefs

Donald Doherty spent several days this week visiting with friends and relatives at Rhinelander, Wis.

Mrs. Hattie Vincent and Mrs. William Gentz of Manistique spent Friday at the home of Mr. and Mrs. Roy Spaulding.

Mr. and Mrs. Robert Axelson and Mr. and Mrs. Art Stenmark left yesterday for Ashland, Wis., where they will visit at the Axel Johnson home. They will also visit with relatives and friends at Duluth.

Mrs. Ole Peterson is confined to her home at 711 Minnesota avenue, suffering from bronchitis.

Ray Potvin returned Thursday to Camp Beauregard, La., where he is stationed with the National Guard unit, following a 15-day furlough spent at the home of his mother, Mrs. Charles Potvin.

Fishing worms will keep a week or more if wrapped in sphagnum moss and kept in a cool place.

Join the Merrymakers
At
VAN'S
Music By
Groleau's Orchestra
Tonight
Spend An Evening In Gladstone's Best Night Spot
BEER - WINE - LIQUOR

## Social

**Westerdahl-Chase**

Miss Dorothy Westerdahl and Durward Chase, both of Escanaba, were united in marriage yesterday morning before Justice of Peace Oliver C. Estenson. Attending the couple were Mr. and Mrs. Joseph Truckey of Gladstone.

**Interesting news! See Classified Page.**

Have Fun Tonight! & Every Night!
There's an All New Show.
SWALLOW INN
Rapid River
Pretty JOAN ROGERS,
Sensational Dancer
Cecil Wilcox and His Music
DANCING 9 ON COME EARLY
BEER WINE LIQUOR

Cheerful Walls for
YOUR KITCHEN
WITH KITCHENCOTE

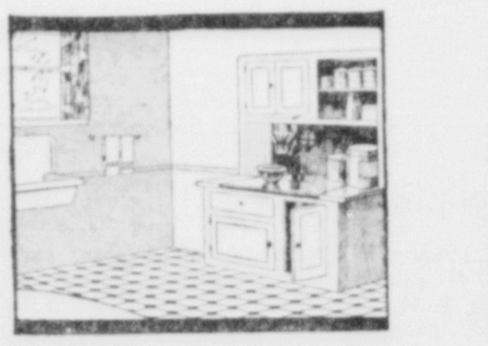

Paint some real cheerfulness into that kitchen of yours—paint it into the darkened halls and closets, too.
Kitchencote is a sparkling, high gloss, interior paint for walls and woodwork that can be washed as easily as a china dish and many times too without harming its original beauty—Kitchencote is 100% waterproof. . . . 11 charming colors to please the most discriminating lady of the house.
See our deluxe book "Modern Color Schemes" showing hundreds of artistic color combinations in actual paint colors.

WHEN YOU THINK OF PAINT THINK OF PATEK and this store
C. W. DAVIS
PHONE 2821

# Support for 1941 Farm Wheat Price Depends On Quotas

Michigan wheat farmers will join with wheat farmers all over the nation in a wheat marketing quota referendum on May 31 to decide how they want to handle a supply of wheat big enough to last nearly two years, according to Frank J. Brander, chairman of the Delta County Triple-A committee.

Secretary of Agriculture Claude R. Wickard, declaring safe management of the country's large wheat supplies an important defense measure, has proclaimed a marketing quota for wheat and has announced May 31 as the date of a referendum in which farmers will vote on whether or not they wish to put the quotas into effect.

Always in the past, oversupply has meant low prices for the farmer, Mr. Brander pointed out. He emphasized that in the early 1930's, wheat supplies in this country exceeded a billion bushels and the price went down to the world level, which was then approximately 35 cents a bushel.

Today with government wheat loans in effect, the American farmer can sell his wheat for nearly double the price it would bring if he had to sell on the world market, in spite of the fact that a huge supply is on hand at the present time and even larger supplies are in prospect for the next marketing year, Mr. Brander declared.

Mr. Brander warned farmers that if wheat marketing quotas are voted down, the Agricultural Adjustment Act specifies that wheat loans cannot be made because loans on an uncontrolled surplus are an unwarranted risk of public funds. If one-third of those voting oppose marketing quotas, quotas will not be in effect and the wheat loan program will be discontinued.

Exports have furnished an outlet for much of the wheat produced above domestic needs, Mr. Brander said, but since the outbreak of the present war, wheat exports have been almost entirely cut off by blockade. As a result, wheat has piled up in this country until the total supply for the 1941-42 marketing year is expected to be nearly one and a quarter billion bushels. This is almost enough wheat to meet this country's wheat needs for 2 years.

Another factor that has contributed to large wheat supplies is that the average person in the United States eats less wheat than formerly, Mr. Brander explained. In 1920 the consumption of wheat averaged 4.4 bushels per person, while in 1930 it was 4.1 bushels, and only 3.7 bushels per person in 1939. Although the population has increased, the lower consumption per person has prevented any appreciable increase of the total consumption of wheat, Mr. Brander pointed out.

"Only the protection of the wheat program has prevented prices from dropping to the world level," Mr. Brander said. "Now, with the nation's ever-normal granary filled with wheat, farmers have to protect the value of our reserves and also to protect their wheat income. Marketing quotas offer them one way to do the job on a cooperative basis by dividing the limited market among themselves. Cotton and tobacco farmers have used quotas to protect their price from big surpluses for several years."

## *City Club Meeting Tuesday Evening*

A regular meeting of the Gladstone City vlub is scheduled for Tuesday evening at the Legion hall. Dinner will be served at 6:30 o'clock by the ladies of St. Paul's Lutheran church.

Plans for the Hiawatha National Roleo and Forest Festival will be outlined at the time.

# Congregationalists Holding Conference

The annual meeting of the Michigan Congregational Christian Conference will be held Tuesday through Friday at Muskegon with the First Congregational church of Muskegon as host and the Delta parish of this church will be well represented at the sessions.

Leaving Monday for Muskegon and the conference are Rev. and Mrs. Gerald Smith of Rapid River and lay delegates Mrs. Todd Ewald, Mrs. L. E. Scott and Edward Fuhriman, Rapid River, Mrs. Helen McClellan of Isabella, Mrs. Adiel Elliott of Fayette, Mrs. Edith Heafield of Garden and Mrs. Bessie Griffin of Cooks.

The program committee has secured the time and talent of some of the outstanding leaders of our denomination for speakers of the conference. Each morning Dr. Albert W. Palmer, president of the Chicago Theological Seminary, will deliver a series of lectures using the following themes: "The Local Church and Its Workers," "The Local Church and The Community," "The Local Church and The World." These lectures will prove to be of great value to ministers and leaders of groups in church organizations throughout the state.

Another speaker of interest will be Dr. Harry T. Stock, visiting national secretary from the office in New York. Dr. Stock has general supervision of the educational work of the Congregational Christian churches including the work for children, young people and adults in the local churches and the program of higher education in colleges and universities. He has done much for the development of religious education in the total program of the church.

To be able to get the larger vision of the work we are doing, we always have on hand at conferences one or more men or women who have been or still are active in the missionary interprise of our churches. This year we are fortunate in having Dr. George W. Shepherd, who is considered one of the outstanding missionaries of today not only in our own but in all denominations. Mr. Shepherd is to be with the conference throughout the sessions, participating in the discussions each morning and is also to give an address Thursday evening.

The story he will tell is that of a new China; a far-flung land, arising from the inertia of the past to a new sense of power and purpose; of a China determined to fight on, forever if need be, to maintain its own independence and dignity. Mr. Shepherd is the American missionary mentioned in John Gunther's "Inside Asia." as being a close friend of Generalissimo Chiang Kai-shek. He has been the general's adviser on the New Life Movement since its inauguration in 1934, and has been playing a constructive part in the rebirth of a great land.

As this is Dr. Lloyd's last year in the office of state superintendent the committee has taken the opportunity of having a banquet in his honor on Wednesday evening and paying to him tribute for effective work in this capacity. Dr. Chester B. Emerson, former pastor of the Woodward Avenue Congregational church of Detroit, now dean of Trinity Cathedral (Episcopal) in Cleveland, Ohio, will be the speaker at the Stephen Lloyd banquet. Dr. Emerson was a trustee of the Michigan Congregational conference at the time Dr. Lloyd was inducted into the superintendency and will be a very appropriate speaker for the occasion.

# CHURCH MEET MONDAY NIGHT

## Methodists To Conduct Fourth Quarterly Conference

The fourth quarterly conference and the annual lay meeting of the Memorial Methodist church is to be held Monday evening at the church.

Presiding will be the Rev. Gernsey Gorton, Marquette, district superintendent.

A potluck supper will be served at 6:30 o'clock after which the business session will be conducted. Annual reports of the church and its affiliated organizations will be heard at this time.

Members and friends of the church are invited to attend.

Mrs. A. R. Doherty returned Saturday from Wausau, Wis., where she visited at the home of her parents, Mr. and Mrs. James Willman.

Matinee Dance
2 to 6 p. m.
TODAY AT
NEPPER'S
NIGHT CLUB
Isabella, Mich.
Music By
Ralph Hammel
And His Orchestra
No Minors Allowed

RIALTO ALWAYS 2 FEATURES 2 BIG HITS
STARTING TODAY
NOTE, TODAY—Continuous Policy Starting 12:00 Noon
NOTE—New Low Prices Sunday Matinees . . . Come As Late As 5 O'clock For 20c Adult Admission!
After 5 p. m.: Adults 30c Inc. Tax; Children, 10c Est. Price
Come Early For Good Seats—Note Times Below Features
HIT NO. 1

NOTE, TODAY—Shown At 1:35-4:12-7:49 & 10:56 p. m.
NOTE, MONDAY—Shown At 6:45 and 10:00 p. m.
HIT NO. 2

NOTE, TODAY—Shown At 12:00-3:07-6:14 & 9:21 p. m.
NOTE, MONDAY—Shown At 8:25 p. m. ONLY
ADDED
Rialto Theatre Current News Events

# Bobby Feller Hangs Up Seventh Victory Of Season

## TIGERS BATTLE INTO 4TH PLACE

### Tommy Bridges' Fourth Win Of Season By 8-5 Score

Boston, May 17 (AP)—Bob Feller was anything but his usual self today, but he didn't have to be as the Cleveland Indians let loose with four homers to give their pitching ace his seventh victory of the campaign—a 12 to 9 triumph over the Boston Red Sox.

Cleveland .. 303 003 03—12 14 0
Boston .... 000 031 23— 9 15 1
(8 innings, halted by rain)

Feller, Brown and Desautels; Wagner, Wilson, Fleming, Dickman, Ryba and Pytlak.

**TIGERS 8, A'S 5**

Philadelphia, May 17 (AP)—The Detroit Tigers helped celebrate Connie Mack day today by beating his Philadelphia Athletics 8 to 5 to sweep the three game series, their only road victories of the season.

A five run attack that drove Jack Knott to the showers wiped out a one run deficit in the eighth inning. Rudy York's home run led the rally. Home runs by Sam Chapman and Benny McCoy featured the A's nine hit attack but their teammates couldn't get to Tommy Bridges' curves with men on base.

The victory, Tommy Bridges' fourth of the year, lifted the Tigers into fourth place in the American league standings.

| Detroit | AB | R | H | O | A |
|---|---|---|---|---|---|
| Harris, lf | 4 | 1 | 1 | 0 | 0 |
| Mullin, cf | 5 | 0 | 3 | 2 | 0 |
| Campbell, rf | 5 | 0 | 0 | 0 | 0 |
| Stainback, rf | 0 | 0 | 0 | 0 | 0 |
| York, 1b | 4 | 2 | 2 | 14 | 0 |
| Gehringer, 2b | 4 | 0 | 0 | 0 | 4 |
| McNair, 3b | 4 | 2 | 1 | 4 | 2 |
| Tebbetts, c | 4 | 2 | 2 | 6 | 0 |
| Croucher, ss | 4 | 1 | 3 | 1 | 3 |
| Bridges, p | 3 | 0 | 0 | 0 | 2 |
| Totals | 37 | 8 | 12 | 27 | 11 |

| Philadelphia | AB | R | H | O | A |
|---|---|---|---|---|---|
| Suder, 3b | 4 | 0 | 0 | 1 | 1 |
| Moses, rf | 5 | 0 | 1 | 1 | 0 |
| McCoy, 2b | 5 | 1 | 1 | 3 | 5 |
| Johnson, lf | 3 | 0 | 0 | 1 | 0 |
| Siebert, 1b | 4 | 2 | 2 | 9 | 1 |
| Chapman, cf | 4 | 2 | 2 | 7 | 1 |
| Hayes, c | 4 | 0 | 2 | 3 | 3 |
| Brancato, ss | 3 | 0 | 1 | 1 | 2 |
| Knott, p | 2 | 0 | 0 | 1 | 0 |
| Potter, p | 0 | 0 | 0 | 0 | 0 |
| Collins, x | 0 | 0 | 0 | 0 | 0 |
| Miles, xx | 1 | 0 | 0 | 0 | 0 |
| Totals | 36 | 5 | 9 | 27 | 13 |

x—batted for Potter in 9th.
xx—batted for Suder in 9th.

Detroit ....... 020 001 050—8
Philadelphia ... 020 110 010—5

Runs batted in— Croucher 4, Chapman 2, Hayes 2, York, McCoy, Harris, Mullin. Two-base hits—Mullin, McNair, Croucher. Thre basee hits—Croucher, Chapman, Siebert. Home runs—McCoy, York, Chapman. Stolen base—Harris. Double plays — McCoy, Brancato, and Siebert; Brancato, McCoy and Siebert. Left on bases —Detroit 8, Philadelphia 6. Bases on balls—off Knott 6, Bridges 2. Struck out—by Knott 5, Bridges 5. Hits—off Knott 11 in 7 2-3 innings; off Porter 1 in 1 1-3 innings. Losing pitcher—Knott. Umpires—McGowan, Rommel and Quinn. Attendance 12,361.

**CHISOX 3, YANKS 2**

New York, May 17, (AP)—Righthander Johnny Rigney, who beat them four times last year, and left fielder Myril Hoag, who used to wear the same uniform, proved troublesome thorns in the Yankees' sides today as they collaborated to give the Chicago White Sox a 3-2 decision over the New Yorkers.

Rigney, though in trouble several times by issuing seven walks, held the Yanks to five hits, no more than one in any inning except the sixth. Hoag paced Chicago's nine-hit attack, two of his three singles driving in the first two Sox runs.

Score by innings:
Chicago .... 010 001 001—3 9 0
New York ... 000 010 001—2 5 3

Rigney and Tresh; Chandler and Dickey.

**SENATORS 12, BROWNS 7**

Washington, May 17. (AP)—The Senators won a free-swinging ball game from the St. Louis Browns today, 12 to 7, with each side using four pitchers. A six-run spurt in the sixth put the Nats ahead to take the series 2 to 1.

Score by innings:
St. Louis . 220 210 000— 7 14 1
Washington 002 226 00x—12 13 2

Allen, Ostermueller, Trotter, Muncrief and Grace; Hudson, Zuber, Masterson, Carrasquel and Early, Evans.

**MUSTACHED PRESIDENTS**

Three presidents of the United States have worn mustaches: Theodore Roosevelt, Grover Cleveland and William Howard Taft. Several others have had beards and mustaches, but the majority of our presidents have been clean-shaven.

**INDIAN CAPTAIN**

Dubuque, Iowa—Bert Lesak, an Indian from Metta Katla, Alaska, will captain the Dubuque University basketball team next season.

**LUTHER IN ARMY**

Ft. Robinson, Neb. — Walter Luther, wingback of Nebraska's Rose Bowl football team is a second lieutenant in the army here.

## Western State Stars

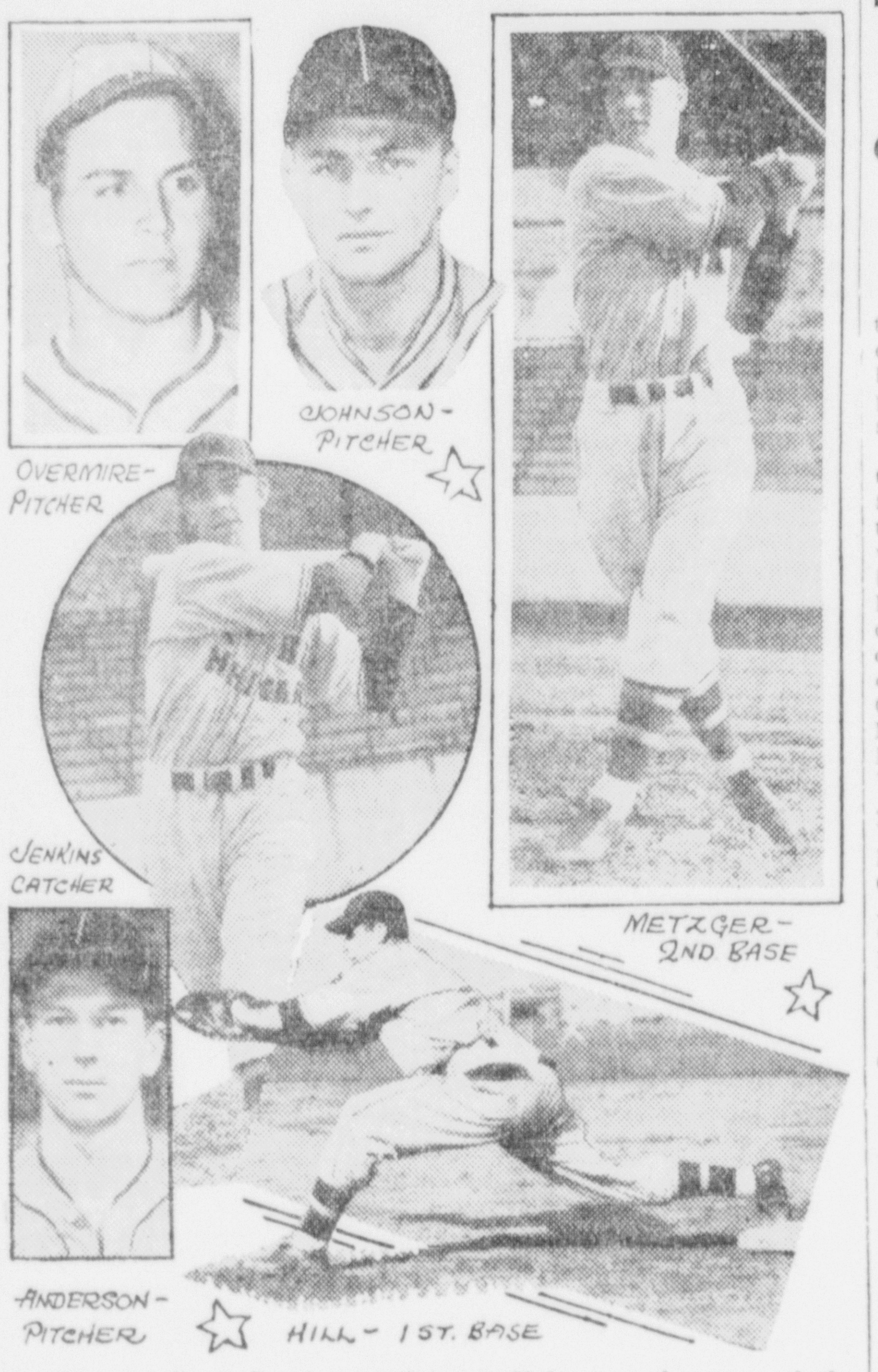


Western State Teachers college at Kalamazoo has one of the nation's best college baseball teams. The Teachers won their first 10 games—their victims including Ohio State, Ohio U., West Virginia, Notre Dame and Michigan—and lose none.

## Connie Mack Honored By The Game He Loves

Philadelphia, May 17. (AP)—Baseball's big-wigs and 15,000 fans honored Connie Mack today and neither the threat of rain nor the Athletics' 8-5 loss to the Detroit Tigers could detract from the elaborate affair.

The 79 year old owner-manager of the A's was praised in speeches and presented with gifts by Philadelphia business and professional leaders.

Bands played in the flag-draped ball park which this afternoon dropped its old name of Shibe Park and became Connie Mack stadium. Pennants of all Mack's championship teams were prominently displayed.

Connie, an American league fixture for 40 years, took his customary nap in the stadium office midway in the celebration which began in the mayor's office and continued at the game. When he appeared on the field the crowd roared its welcome to the tall, white-haired sportsman.

**Shows Emotion**

The Athletics' manager, choked up with emotion, was barely able to speak when he thanked the Philadelphia citizens' committee for the gifts and the fans for turning out to honor him.

Among the guests introduced to the crowd were Judge Kenesaw Mountain Landis, baseball's high commissioner; Will Harridge, president of the American league; Walter O. Briggs, Jr., vice president of the Detroit club; William E. Benswanger, president of the Pittsburgh National league Pirates; Alva Bradley, president of the Cleveland Indians; Manager Joe McCarthy of the New York Yankees; Bob Quinn, president of the Boston Braves; Eddie Collins, general manager of the Boston Red Sox; President Gerry Nugent of the Philadelphia Nationals; Manager Jimmy Dykes of the Chicago White Sox; and Tommy Richardson, president of the Eastern league, and actor George M. Cohan, who sang his specially - written song, named after Mack.

The day's festivities began when Connie, accompanied by both Athletics and Detroit players, received a framed set of greetings from Detroit's city council in the office of Mayor Robert Lamberton.

## GRAVERAET HIGH DEFEATS ESKY

Graveraet high of Marquette handed the Escanaba high school tennis team a defeat, 5-1, in Marquette Saturday. The scores were:

McKie, Marquette, defeated Harvey, Escanaba, 6-2, 6-0.

McDonald, Marquette, defeated Frederickson, Escanaba, 3-6, 6-4, 6-3.

Swanson, Marquette, defeated Kincaid, Escanaba, 6-2, 6-4.

Aschinger, Escanaba, defeated Rose, Marquette, 6-3, 6-8, 6-2.

Frei and Rank, Marquette, defeated Kincaid and Aschinger, Escanaba, 6-1, 6-0.

Nadeau and Brumm, Marquette, defeated Harvey and Howe, Escanaba, 2-6, 11-9, 6-3.

## Nordling Hired As Gridiron Coach

Crystal Falls, May 17 — Jack Nordling has been appointed head football coach at Crystal Falls high school.

Nordling will succeed Billy Waytulonis, who has accepted a position coaching at Rochester, Minn. Eddie Chambers, Crystal Falls basketball mentor, will assist Nordling in his new grid post.

Nordling, son of Mr. and Mrs. William Nordling, of Caspian, played scholastic sports at Stambaugh high school. He received his degree from Hillsdale college where he played on an eleven in 1938, joining the local school faculty last fall.

**MODEST MIKE**

St. Louis—Mike Gonzales, former St. Louis Cardinal backstop and long a Red Bird coach, names Rogers Hornsby as the best batter in history, Grover Cleveland Alexander the finest pitcher in a pinch, and "me, Gonzales," the top catcher of all time.

**STIDHAM CUTS WEIGHT**

Milwaukee — Coach Tom Stidham of Marquette University has reduced his weight to 240 pounds during spring football practice by wearing a rubber shirt.

**GAME BOARD ATTACKED**

Jefferson City, Mo.—A proposal before the Missouri legislature provides for an election to vote on abolishing the state conservation commission which regulates hunting and fishing.

## State Meet Won By Spartans For Fifteenth Time

East Lansing, Mich., May 17 (AP) —With the closing mile relay determining the outcome, Michigan State College edged Michigan Normal, defending champion, in the annual state inter-collegiate track and field meet here today.

In winning the meet for the 15th time in its 26-year history, the Spartans scored 74 points against the Hurons' 71½. Western State Teachers College was third with 40 points and Wayne fourth with 24½, followed by Central State Teachers with eight, Hillsdale with three, Alma with two and Albion and Kalamazoo with one each.

**GOOBERS QUIET NERVES**

Washington—When the going gets rough for the Washington Senators, Coach Ossie Bluege eats peanuts by the peck—claims it keeps him cool.

**COUNCILMAN DORAIS**

Detroit — Gus Dorais, Notre Dame football mate of Knute Rockne, rushes from his job as Detroit city councilman to spring football practice at Detroit University, where he is head coach.

**SIX OUT OF TEN**

Pullman, Wash.—Washington State college won the Pacific Coast Conference boxing championship for the sixth time in 10 years.

## MELTIN BLANKS THE BRUINS, 9-0

### Giants Batter Pitchers For 13 Blows And Win In Walk

Chicago, May 17 (AP)—Cliff Melton held the Cubs to five hits today as his New York Giant mates battered three of four Chicago pitchers for 13 hits and a 9-0 shutout.

Mel Ott, Babe Young and Joe Orengo fired the heavy artillery for the winners, Ott driving in three runs with a pair of doubles while Young and Orengo each bagged three singles. Lou Novikoff, back in the lineup because of Hank Leiber's injury, was the only man to give Melton trouble, clipping him for three of the Cubs' safeties.

| New York | AB | R | H | O | A |
|---|---|---|---|---|---|
| Rucker, cf | 4 | 1 | 1 | 2 | 0 |
| Whitehead, 2b | 4 | 2 | 2 | 3 | 2 |
| Jurges, ss | 4 | 2 | 1 | 3 | 5 |
| Young, 1b | 5 | 2 | 3 | 9 | 0 |
| Danning, c | 4 | 0 | 0 | 5 | 0 |
| Ott, rf | 5 | 2 | 2 | 2 | 0 |
| Arnovich, lf | 3 | 0 | 0 | 2 | 0 |
| Orengo, 3b | 4 | 0 | 3 | 0 | 2 |
| Melton, p | 5 | 0 | 1 | 1 | 1 |
| Totals | 38 | 9 | 13 | 27 | 10 |

| Chicago | AB | R | H | O | A |
|---|---|---|---|---|---|
| Hack, 3b | 3 | 0 | 0 | 3 | 0 |
| Cavarretta, 1b | 4 | 0 | 0 | 5 | 0 |
| Stringer, 2b | 4 | 0 | 1 | 3 | 7 |
| Nicholson, rf | 4 | 0 | 0 | 1 | 0 |
| Novikoff, lf | 4 | 0 | 3 | 1 | 1 |
| Dallessandro, cf | 3 | 0 | 1 | 0 | 1 |
| McCullough, c | 3 | 0 | 0 | 2 | 2 |
| Erickson, p | 0 | 0 | 0 | 0 | 0 |
| Hudson x | 1 | 0 | 0 | 0 | 0 |
| Sturgeon, ss | 3 | 0 | 0 | 0 | 6 |
| Olsen, p | 1 | 0 | 0 | 0 | 3 |
| Mooty, p | 1 | 0 | 0 | 0 | 0 |
| Pressnell, p | 0 | 0 | 0 | 0 | 1 |
| George, c | 1 | 0 | 0 | 2 | 0 |
| Totals | 32 | 0 | 5 | 27 | 21 |

x—Batted for Erickson in 9th.

Score by innings:
New York ..... 100 044 000—9
Chicago ....... 000 000 000—0

Errors: Whitehead, Sturgeon, Olsen.

Runs batted in: Jurges 2, Young, Ott 3, Orengo 2, Melton.

Two-base hits: Ott 2, Dallessandro.

Three-base hit: Rucker.

Stolen base: Whitehead.

Sacrifices: Whitehead, Young.

Double plays: Melton and Young; Sturgeon, Stringer and Cavarretta.

Left on bases: New York 10; Chicago 7.

Bases on balls: off Melton 2; off Olsen 4; off Mooty 1; off Pressnell 1.

Struck out: by Melton 5; by Olsen 1; by Erickson 2.

Hits: off Olsen, 7 in 4 1-3 innings; off Mooty, 3 in 1; off Pressnell, 3 in 1 2-3; off Erickson, 0 in 2.

Wild pitch: Olsen.

Losing pitcher: Olsen.

Umpires: Magerkurth, Stewart and Dunn.

Time: 2:01.

Attendance: (Actual) 6,308.

**PHILS 2, REDS 1**

Cincinnati, May 17 (AP)—The Cincinnati Reds lost their sixth straight today as the last place Phillies knocked them down, 2 to 1, behind the six-hit pitching of John Sigmund Podgajny, 21-year-old Polish rookie.

Bucky Walters, co-ace of the Cincinnati staff, gave the Phils only six hits himself, but in the second Nicfl Tetten walked and stole second, Emmett Mueller singled, and Bob Bragan doubled for all the winners needed.

Phillies . 020 000 000—2 6 1
Cincinnati 001 000 000—1 6 1

Podgajny and Warren; Walters and Lombardi.

**BRAVES 6, CARDS 3**

St. Louis, May 17 (AP)—The New York Yankees let a good first baseman go when they shipped Babe Dahlgren to the Boston Braves. Babe batted the Braves to a 6 to 3 victory over St. Louis Cardinals today, driving in one run with a single and then smashing a homer with two men on base in the twelfth inning to win the game.

Always a fancy man in the field, Dahlgren handled 21 putouts, 13 of them coming in succession in one stretch.

Boston 001 000 010 103—6 13 0
Cards 000 001 010 100—3 8 0

Javery, Erickson, Johnson and Berres; Warneke, Hutchinsson and Mancuso.

## Porkies And Chucks Plentiful In Woods

Melstrand — Porcupines and woodchucks are very numerous in this area. The "porkies" do much of their feeding in the trees, eating the tender buds and are visible through the sparse foliage as they cling to the branches high above the ground. Whistle sharply and the animal will stop, rear back and look about to see what it is all about.

Ground hogs or woodchucks are especially fat and sleek at this season and the small ones are out and around, dashing along beside the roadways or standing by a hole near some stump or knoll. Many people relish the cooked flesh of these two animals. Red squirrels are fairly plentiful but both the red squirrels and chipmunks of Upper Michigan are smaller than in the Lower Michigan areas.

## No Cauliflower

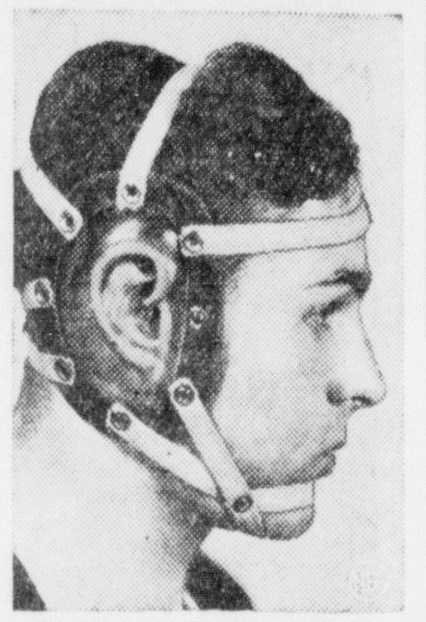

Cauliflower crop withers as Ray Roberts, University of Michigan trainer, designs plastic ear guards withstanding 200 pounds of wrestling pressure.

## DYKES FOR ONCE COULDN'T SPEAK

### Colorful Ritual Marks End Of Great Star's Playing Career

BY HARRY FERGUSON

New York, May 17 (UP)—He walked out to home plate at Yankee stadium, took off his cap and the sun glistened on his bald spot.

Ball players were lined up on both sides of him. Somebody made a little speech and handed James Joseph Dykes a scroll of parchment. Ordinarily a garrulous, wise-cracking gent, Mr. Dykes was so overwhelmed that for the first time in his life he confined a speech to one word—"thanks."

The little ceremony marked the end of Dykes' career as an active player. From now on he will devote himself to managing the Chicago White Sox, a job that he has been handling with considerable distinction since 1934.

Dykes is 44, which is plenty old for an active player. His major league career began in 1919 when he got into 17 games as a second baseman for Connie Mack's Athletics. Although his entire major league career has been divided between the Athletics and the White Sox, he has played every position in the infield and done a better than fair job at all of them.

**Played With Champs**

He played for the Athletics through their lean years and fat, and got into three world series when Connie Mack's powerhouse won pennants in 1929-30-31. He had a world series batting average of .288, which is just about his normal rate.

There was no sentiment, no tears when the New York chapter of the Baseball Writers' Association presented the scroll of Dykes. The ancient manager has a knack for getting a laugh out of everything, including his own troubles, and he readily consented when it was suggested that he pose for some gag pictures before the game.

The photographers got a rope, tied it around Dykes and told him to sit down on third base. Then several members of the White Sox took hold of the rope and acted as though they were trying to pull him off of the base and drag him to the bench and retirement. That is what is known in Salvador Dali's circles as symbolism.

Dykes puts away his bat and gloves with only one regret. He would like to bat once more against Lefty Gomez, the Yankee pitcher. They have traded many a wisecrack in their day and Dykes will insist until he is a graybeard that he can hit Gomez every time he goes to bat.

## Drivers Warned To Beware Of Deer On Gameland Highway

An extra measure of caution when driving at night through northern game country in the next few weeks will avert serious auto accidents and save the lives of deer, game men of the conservation department declare.

With the coming of warmer weather, deer are moving from swamps to higher ground, sometimes crossing the paths of fast-traveling motorists. At night they are not easily seen, and often when startled will leap into the way of an oncoming car. Collisions with deer can cause heavy damage to automobiles, serious injury to occupants.

Killing or injuring of a deer on the highway should be reported to the nearest conservation officer.

**LOCAL TALENT OKAY**

Laramie, Wyo. (AP) — All of the players on Wyoming's Big Seven basketball champions are from Wyoming and all those on Greeley, Colo., State's Rocky Mountain Conference winners are from Colorado.

**WINNING PITCHER**

Detroit (AP) — Louis (Buck or Bobo) Newsom of the Detroit Tigers was the only pitcher to win every series from his American league rivals in 1940.

## Both Wolverine And Spartan Teams Busy

Ann Arbor, Mich., May 17. (AP) —For the second time this school year the University of Michigan will send its athletic envoys on a flying trip to the west coast next week.

While the Wolverine mile and two-mile relay teams are taking the aerial jaunt to compete Saturday in the Los Angeles Coliseum relays, the tennis team will furnish the only home engagements, playing Michigan Normal Monday and Michigan State Saturday.

Following the lead of the football team, which flew west last fall, Coach Ken Doherty and six runners will take off from the Detroit airport Wednesday.

**Have Fast Times**

Members of the two-mile team, Bob Ufer, Warren Breidenbach, John Kautz and Dave Matthews have turned in half-mile times fast enough to show a danger signal for the opposition, which will be drawn from all sections of the country. The four have never competed together in the relay, but Breidenbach has done the half in 1 minute 52.4 seconds, Kautz in 1 minute 53.3 seconds, Matthews in 1 minute 53.5 seconds and Ufer, running indoors, in 1 minute 55.2 seconds.

**Baseball Slate**

The Wolverine baseball club plays next week's games in Indiana, meeting Notre Dame Tuesday at South Bend and Purdue Friday and Saturday in critical conference tilts. Notre Dame defeated the Wolverines in a previous contest 6 to 2.

Coach Ray Courtright's title-seeking golfers meet Northwestern Monday at Evanston and Michigan State Friday at East Lansing. (.::;eemad Lansing. In addition to the home games, the tennis team opposes Toledo Tuesday at Toledo and Wayne Thursday at Detroit.

East Lansing, May 17. (AP)—More than 500 schoolboy tracksters invade Michigan State college to steal the show on the Spartan campus this week. While State's baseball season reaches a climax Friday when the Spartans play the brilliant Western State Teachers college nine here, the annual interscholastic cinder carnival Saturday hogs the spotlight.

High school athletes from the lower peninsula, survivors in last Saturday's regional meets, will compete for titles in four classes with the program scheduled to last at least five hours. Last year's champions were Battle Creek, Class A; East Lansing, Class B; East Grand Rapids, Class C, and Bath, Class D.

**The U. P. Finals**

Upper Peninsula finals will be held the same day at Houghton, with Ironwood, L'Anse and Rock cast as defending champions in classes ranging from B to D-E.

Besides the Western State-Spartan baseball game, other State activity Friday takes the golf team to Ann Arbor to face the University of Michigan and brings the Michigan Norman tennis team here. On Saturday, the Spartan baseballers go to Ypsilanti to face Normal, while the tennis squad travels to Ann Arbor for a return match with Michigan.

**Expect Big Crowd**

The visit of Western State's Broncos, who last week registered their 13th straight win by toppling the University of Michigan Big Ten leaders, is expected to draw a record baseball crowd. With Western State likely to send Frank (Stub) Overmire, all-American college pitcher, to the mound, the Spartans will rely upon husky Frank Mekules, who last week set down Notre Dame with three hits.

## BASEBALL

**STANDINGS**

**American League**

| | W. | L. | Pct. |
|---|---|---|---|
| Cleveland | 23 | 9 | .714 |
| Chicago | 15 | 11 | .577 |
| Boston | 13 | 12 | .520 |
| Detroit | 14 | 14 | .500 |
| New York | 15 | 16 | .484 |
| Washington | 14 | 16 | .467 |
| Philadelphia | 10 | 18 | .370 |
| St. Louis | 9 | 17 | .346 |

**National League**

| | W. | L. | Pct. |
|---|---|---|---|
| Brooklyn | 22 | 7 | .759 |
| St. Louis | 19 | 8 | .704 |
| New York | 15 | 11 | .577 |
| Boston | 12 | 15 | .444 |
| Chicago | 10 | 15 | .400 |
| Pittsburgh | 9 | 14 | .391 |
| Cincinnati | 10 | 17 | .370 |
| Philadelphia | 9 | 19 | .321 |

**SATURDAY'S SCORES**

**American League**

Detroit 8; Philadelphia 5.
Chicago 3; New York 2.
Washington 12; St. Louis 7.
Cleveland 12; Boston 9 (Called at end of eighth; rain).

**National League**

Philadelphia 2; Cincinnati 1.
New York 9; Chicago 0.
Boston 6; St. Louis 3 (12 innings).
Brooklyn at Pittsburgh, wet grounds.

## GAMES TODAY

New York, May 17 (AP)—Probable pitchers in the major leagues tomorrow (won and lost records in parentheses):

**National League**

Brooklyn at Chicago: Casey (5-0) vs. French (1-3).

New York at Pittsburgh: McGee (0-1) vs. Butcher or Sewell (2-2).

Boston at Cincinnati: Tobin (2-2) vs. Derringer (2-4).

Philadelphia at St. Louis: Grissom (0-1) vs. Cooper (4-1).

**American League**

Cleveland at Philadelphia: Dorsett (0-0) vs. Babich (0-0).

St. Louis at New York: Harris (3-2) vs. Gomez (2-3).

Chicago at Washington: Dietrich (3-2) vs. Sundra (4-1).

Detroit at Boston: Newsom (2-4) vs. Grove (2-1).

**COLLEGE BASEBALL**

Michigan State 4; Michigan Normal 0.
Michigan 8; Indiana 3.
Purdue 9; Minnesota 7 (10 innings).
Ohio State 3; Illinois 2.
Iowa 8; Northwestern 7 (11 innings).
Western State 6; Camp Custer 1
Wisconsin 5; Chicago 1.

**SHARP ALL AROUND**

Notre Dame—Arthur W. Pope, next season's Notre Dame basketball captain, hits the bucket from all angles and maintains an average of 90 in his grades.

**PATRIOTIC CLUB**

Miami Beach — The Miami Beach team in the Florida State League will wear white uniforms trimmed in red and blue.

**FOUR-LETTER MAN**

University, Miss.—Jack Flack, Mississippi sophomore, won letters in football and basketball and seems assured of them in baseball and tennis.

## Indiana Beaten By Michigan Nine

Ann Arbor, Mich., May 17 (AP) —Michigan drove Don Hundley to the showers in the fifth inning today to beat Indiana 8 to 3 and retain first place in the Big Ten baseball race.

Don Dunker, who defeated the Wolverines 6 to 5 in the opener of the two game series yesterday, relieved Hundley and allowed only one hit, but his teammates let in a seventh inning run on errors.

Indiana ... 100 000 020—8 6 5
Michigan . 001 150 10x—8 11 1

Hundley, Dunker and Wellman; Wise and Harms.

**COLLEGE TRACK**

Notre Dame 91½, Marquette 39½.

**WOLVERINES GO SOUTH**

Ann Arbor—University of Michigan baseball, tennis and golf teams have gone south on spring vacation training trips.

**HOSPITAL SQUAD**

Chicago—Sixteen White Sox were under medical care at various times during spring training in Pasadena.

## KING COLE WINS HISTORIC RACE

### Finishes 4 Laps Ahead Of Robert Morris In Withers Mile

New York, May 17 (AP)—Ogden Phipps' odds-on favorite, King Cole, won the 66th running of the historic Withers mile at Belmont Park today before 31,613 fans.

The Sunny Jim Fitzsimmons-trained colt led all the way to finish four lengths in front of J. Fred Byers' Robert Morris, who took place by five lengths over Charles S. Howard's Porter's Cap. The son of Pharamond II ran the mile in 1:38 1-5 on a track considered fast despite a morning rain.

Mrs. Payne Whitney's Monday Lunch was fourth in the nine-horse field, followed in order by Hal Price Headley's Alaking, Robert Kleberg's Dispose, Samuel Riddle's War Relic, Mrs. Isabel Dodge Sloan's Mettlesome and Crispin Oglebay's Ocean Blue.

**Paid $3.90**

King Cole returned $3.90 for each $2 win ticket, $3 to place and $2.50 to show. Robert Morris was $8.30 to place and Porter's Cap $3.50 to show.

A handle of $272,016, a record for one race this season in New York, was bet on the race. The victory was worth $20,300 to King Cole in this annual standard feature for three-year-olds.

## Timbered Areas In Northern Michigan Attract Flickers

Melstrand—Almost every area has its certain kind of birds, which seem to like that place well enough to become plentiful there. Central and southern Michigan have an abundance of Mourning doves and cardinals. The jack pine plains have many vesper sparrows and Brown Thrashers.

But the timbered areas along Lake Superior seem to have a concentration of Flickers or "Yellow hammers" as the natives call them. Especially is this true in the early spring when you may see a dozen or fifteen in one flock and the woods may be resounding to the rather rollicking call of the birds. A ground feeder for the most and very fond of ants, the birds probably find the rich soil of the woods and the sandy soil of the beach, quite well supplied with insects to their liking. Much dead timber, especially white birch offers excellent nesting sites.

**Girls Tie Riflemen**

Syracuse, N. Y. (UP)—Syracuse University women students are not backward about the national defense program. Their rifle team recently met a male squad in an informal competition and the result was a tie.

**SLIM JIM MARION**

St. Louis—The Cardinals call their slat-like short-stop, Martin Marion, Slim Jim.

## CUBAN LEADER

**HORIZONTAL**
1, 8 Chief Cuban leader.
14 Far.
15 Place of ideal perfection.
16 Pleat.
17 Aeriform fuel.
19 Subtracting.
21 To slumber.
22 Inclinations.
24 Spring fasting season.
25 Hops kiln.
26 Ends.
28 Eye tumor.
29 Earth.
30 Cupid.
32 Rabbit's foot.
33 Two plus two.
35 Waxy substance.
37 Requires.
39 Narrative poem.
41 To slash.
42 Edge.
44 Alleged force.
46 Onager.
47 Box.
49 Lariat.
51 Devil.
52 Bugle plant.
54 Assembly.
56 He was —— president in 1940.
57 He has initiated many ——.

**VERTICAL**
2 Shield fillets.
3 Slightest.
4 To leave out.
5 Negative.
6 And.
7 Myth.
8 Stir.
9 Preposition.
10 Male cat.
11 Timber tree.
12 Mathematical terms.
13 Bitter reproach.
16 His country is the second largest —— of sugar.
18 Data.
20 Critics of literary styles.
22 Coal box.
23 Slave.
26 To cringe.
27 Early.
29 Secular.
31 Pleads.
32 Archbishop.
34 Narrator.
36 Resembling epic poetry.
38 To lay aside arms.
40 Heart.
43 Departed.
45 Unable to hear.
48 Baglike part.
50 Since.
51 Southeast (abbr.).
52 Idant.
53 Measure.
55 Like.

**Answer to Previous Puzzle**

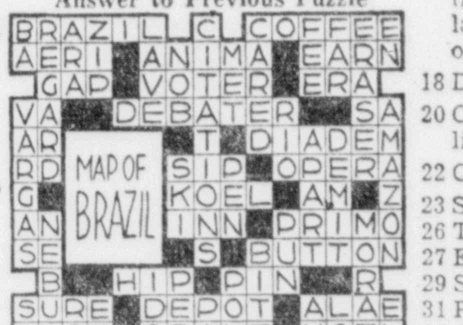


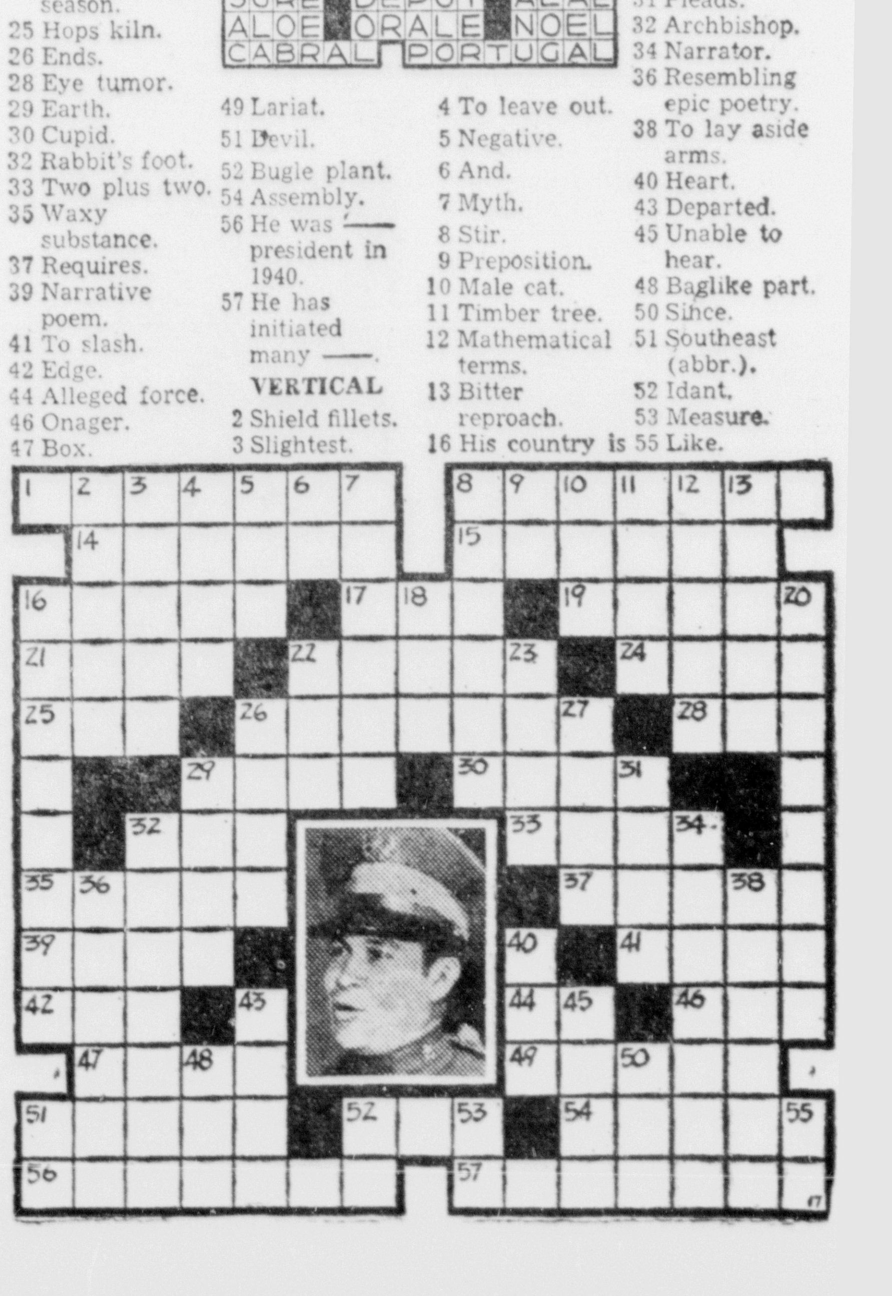

# Champions: Escanaba, Stephenson, Hermansville

## Records Shattered As Athletes Battle Way To Finals At Houghton

Escanaba, Stephenson and Hermansville high schools are interscholastic and field champions for the 11th Michigan district, crowned amid a shattering of local, class, regional and U. P. records at the high school stadium Saturday.

Escanaba, despite disappointing performances in the dashes (possibly too much dancing Friday night) and despite the fact that the stellar George Shomin was disqualified after winning the 200-yard low hurdles, rolled up 67 2-3 points to capture Class B honors. Iron Mountain, led by Schinderle who won the 100 and 220-yard dashes which the Eskymos had hoped to capture, finished second in Class B with 29 1-3 points. Manistique got four points; Menominee, four; Kingsford, three, and Gladstone failed to score.

Stephenson rolled up 61 points and St. Joseph of Escanaba 46 in Class C.

Hermansville, with 36 5-6 points, barely edged out Rock, the defending U. P. champion in Class D-E, for regional honors in that class. Rock, beaten out in the broad jump which had last place on the meet calendar, tallied 35 1-3 points; Nahma, 12 1-2; Rapid River, 11; Harris, 10 1-3; and Alpha, 2.

Many records fell by the wayside, but Bill Stoll, Escanaba, came in for a lion's share of the applause when he set a new U. P. record for the pole vault with 11 feet, 6 inches. Few, indeed, were the events in which some records were not smashed.

Probably the saddest person in the stadium was Coach Jim Rouman of Escanaba when he saw Shomin disqualified in the finals of the low hurdles. Well in front as he rounded into the home stretch of the finals and romping to victory in the event in which he is making peninsula history, Shomin tripped over a hurdle, rolled along the track—hopped up and regained the lead to win the event. However, his fall had taken him out of his lane and he was disqualified. Shomin won the high hurdles, the broad jump and was second in the high jump.

**The Results**

Results of the meet:

880-yard relay, Class B: Escanaba (Stuart Peterson, Bob Dufresne, Clarence Grabowski and Bob Craig, first; Iron Mountain, 2nd; Manistique, 3rd. Time, 1 minute, 37 seconds, believed to be an all-time U. P. record for all classes. New Escanaba high school record for all-time.

Relay, Class C: Stephenson, 1st; St. Joe, 2nd. Time, 1.39, reported as a U. P. Class C record.

Relay, Class D-E: Rock, 1st; Hermansville, 2nd; Rapid River, 3rd. Time. 1.39, reported a U. P. class record.

High jump, Class C: Busick, Stephenson, 1st; Hirn, St. Joe, 2nd; Goloback, St. Joe, 3rd. Height, 5 feet, 2 inches.

High jump, Class D-E: Oja, Rock, 1st; D. Houle, Harris, 2nd; T. Doran, Hermansville; and LaBrasseur, Nahma, tied for third.

High jump, Class B: Stephens, Escanaba, 1st; Shomin, Escanaba, 2nd; Rouse, Escanaba, 3rd; Height, 5 ft., 9 in., actual measure. New U. P. Class B record, new Escanaba school record.

Broad jump, Class B: Shomin, Escanaba, 1st; Dufresne, Escanaba, 2nd; Munson, Iron Mt., 3rd. Distance, 21 ft., 10 in., an all-time U. P. record, all classes, also Escanaba high record.

Broad jump, Class C: Lawson, Stephenson, 1st; L. Baker, St. Joe, 2nd; Hirn, St. Joe, 3rd. Distance, 19 feet, 1 inch.

Broad jump, Class D-E: Fochesato, Hermansville, 1st; Myrvall, Harris, 2nd; Narkooli, Rock, 3rd. Distance, 20 feet, 3 inches, believed to be new class record for U. P.

Pole vault, Class B: Stoll, Escanaba, 1st; Skipper and Bliss, Escanaba, and McKinnon, Iron Mountain, tied for 2nd and 3rd. Height, 11 feet, 6 inches, believed to be U. P. record, for all classes.

Vault, Class C: Young, St. Joe, 1st; L. Baker, St. Joe, 2nd; Bacon, Stephenson; F. Hansen, Stephenson, and Simon, Stephenson, tied for 3rd. New class U. P. record, Height, 11 feet.

Vault, Class D-E: Sutela, Rock, 1st; R. Weingartner, Rock; D. Houle, Harris, and Minereck, Hermansville, tied for 2nd and 3rd. Height, 11 feet, New class U. P. record.

Shot put, Class B: B. Pfotenhauer, Escanaba, 1st; D. Gilroy, Manistique, 2nd; Prudden, Iron Mount., 3rd. Distance, 41 feet, 7 inches.

Shot put: Class C: L. Baker, St. Joe, 1st; Knauf, St. Joe, 2nd; Allgeyer, Stephenson, 3rd. Distance, 35 feet, 8 inches.

Shot, Class D-E: LaBrasseur, Nahma, 1st; J. Pierpon, Hermansville, 2nd; Marana, Hermansville, 3rd.

880-yard run, Class B: Robbins, Iron Mountain, 1st; Chouinard, Escanaba, 2nd; Kidd, Escanaba, 3rd.

880-yard run, Class C: Oczus, Stephenson, 1st; Van Court, Stephenson, 2nd; Hansen, Stephenson, 3rd. Time, 2 minutes, 16 seconds.

880-yard run, Class D-E: Blowers, Nahma, 1st; St. Juliana, Hermansville, 2nd; Kaukola, Rock, 3rd; Time, 2.11.

220-yard dash, Class D-E: Roberts, Rapid River, 1st; Fochesato, Hermansville, 2nd; Dahlgren, Alpha, 3rd. Time, 23.3 seconds. Possibly new class U. P. record.

220-yard dash, Class C. Lawson, Stephenson, 1st; J. Baker, St. Joe, 2nd; Young, St. Joe, 3rd. Time, 24 sec., possibly new U. P. record for class.

220-yard dash, Class B: Schinderle, Iron Mt., 1st; Peterson, Escanaba, 2nd; Hannot, Menominee, 3rd. Time, 22.7 sec., believed to be new U. P. record, all classes.

Mile run, Class B: Erickson, Escanaba, 1st; Dipernhouse, Kingsford, 2nd; Sherlock, Escanaba, 3rd. Time, 5:02.5.

Mile run, Class C: LaBay, Stephenson, 1st; Bastien, Stetphenson, 2nd; Bacon, Stephenson, 3rd. Time, 4:58.

Mile run, Class D-E: Clabots, Rock, 1st; Kane, Harris, 2nd; Hruska, Nahma, 3rd. Time, 4.54.

High hurdles, Class D-E: Marana, Hermansville, 1st; R. Weingartner, Rock, 2nd; Sutherland, Hermansville, 3rd. Time, 16.3 sec., new U. P. class record, ties state class mark.

High hurdles, Class C: Johnson, Stephenson, 1st; Nygren, Stephenson, 2nd; Feldhausen, St. Joe, 3rd.

High hurdles, Class B: Shomin, Escanaba, 1st; Baum, Escanaba, 2nd; Munson, Iron Mountain, 3rd. Time, 15.5 seconds. An alltime record for U. P., all classes, new Escanaba high record.

100-yard dash, Class D-E: Roberts, Rapid River, 1st; Fochesato, Hermansville, 2nd; Dahlgren, Alpha, 3rd. Time, 10.5 sec.

100-yard dash, Class C: Lawson, Stephenson, 1st; Young, St. Joe, 2nd; Goloback, St. Joe, 3rd. Time, 10.8.

100-yard dash, Class: Schinderle, Iron Mountain, 1st; Hannot, Menominee, 2nd; Dufresne, Escanaba, 3rd. Local track record, reported regional meet record.

440-yard run, Class D-E: Narkooli, Rock, 1st; Holle, Hermansville, 2nd; Schwartz, Nahma, 3rd. Time, 55.5. Possibly new class record for U. P.

440-yard run, Class C: Laurance, Bardowski, and Simon, Stephenson, 1-2-3 in that order. Time, 56.1.

440-yard run, Class B: C. Grabowski, Escanaba, 1st; Craig, Escanaba, 2nd; Roecker, Iron Mt., 3rd. Time, 55.3.

200-yard low hurdles, Class D-E: Marana, Hermansville, 1st; R. Weingartner, Rock, 2nd; Sutela, Rock, 3rd. Time, 24.4. Possibly new U. P. class record.

Low hurdles, Class C: J. Baker, St. Joe, 1st; Goloback, St. Joe, 2nd; Johnson, Stephenson, 3rd. Time, 24.5, new UP class record.

Low hurdles, Class B: Munson, Iron Mt., 1st; Baum, Escanaba, 2nd; Frickelton, Iron Mt., 3rd. (Shomin, winning in 25.3 after falling, was disqualified.

The leaders in the various events for each class will represent the region in the U. P. finals at Houghton next Saturday. The number of men qualifying for Houghton in any event was dependent upon the number of competitors.

**CLANCY HEADS FARM**

Santa Barbara — John (Bud) Clancy, who had a whirl in the majors as a first baseman, will manage the Santa Barbara club, operated by the Brooklyn Dodgers, in the new California State League.

**DRAKE RELAYS**

Des Moines—The Drake Relays, oldest track and field carnival of the midwest, will be held April 25-26.

## HOLD EVERYTHING . . . . By Clyde Lewis

"But you'd beef too, Captain—these new guys expect you to tuck them in bed and turn off their portable radios!"

## Near Hall of Fame

**Henry Gornicki**

In first start for St. Louis Cardinals, Henry Gornicki came within one hit—a single—of pitching major league season's first no-hit, no-run game against Phillies. Right-hander won 19 games for Rochester in 1940.

## DIAMOND BALL

Three softball leagues—American, National and Church — swing into action in Escanaba this week, while Recreation Director Bevier Butts is busy attempting to round up a fourth team for the Oldtimers league in order to set that circuit in operation. The Girls league will swing into action about the end of the school term, Butts added.

The complete schedule for the three "ready to go" leagues for this week, with diamonds indicated, follow:

**American League**

Monday: Sherman Hotel vs. Escanaba Paper, No. 2; White Birch vs. Mormon Creek, Flat Rock.

Tuesday: Liberty Loans vs. Bevecos, No. 4.

Wednesday: Escanaba Paper vs. White Birch, No. 4.

Friday: Liberty Loans vs. Mormon Creek, No. 2; Sherman vs. Bevecos, No. 4.

**National League**

Monday: Fair Store vs. Delta Chemical, No. 1; St. Anne's CYO vs. Riverview, No. 4.

Wednesday: Riverview vs. Fair Store, No. 2.

Thursday: St. Anne's vs. Delta Chemical, No. 2.

**Church League**

Thursday: Central Methodist vs. St. Stephens, No. 1; Immanuel Lutheran vs. First Methodist, No. 3; Bethany Lutheran vs. Presbyterians, No. 4.

## Magazine to Cover Gladstone Roleo

Gladstone, Mich. — Eight committees of Gladstone citizens are actively working on plans for the first Gladstone Roleo or Birling, tournament which will be celebrated here July 4, 5, and 6.

The Roleo, which will really be a combination of outstanding events, promises to develop into one of the biggest and best outdoor events ever staged in Michigan's Upper Peninsula. In addition to the championship birling events to be held under the auspices of the National Roleo Association, there will be an aquatic carnival of unusual size, a convention of Upper Peninsula hunting and fishing guides, and a formal dedication of the new Days river golf course.

The Saturday Evening Post and other big publications will send special feature writers and color photographers for the log-rolling tournament. Upper Michigan guides will stage a program of bait and fly casting, boating and other competitive outdoor events. The aquatic carnival at Gladstone's new yacht harbor will be a colorful affair.

The entire population of Gladstone is out to make the Roleo a big success and to emphasize the city's position as the gateway to the great Hiawatha National Forest which comes down to Lake Michigan here. The affair will really be a northwoods festival with a forest motif that will attract many visitors to the Upper Peninsula for the first time.

## HOOSIERS WIN BIG TEN MEET

### Strong Wolverine Squad Beaten By Valiant Indiana Crew

BY EARL HILLIGAN

Minneapolis, May 17 (AP)—A little band of valiant Indiana Hoosiers staged a smashing upset in Minnesota's Memorial stadium today by taking the 41st Big Ten outdoor track and field championship away from Michigan's big squad of Wolverines—holders of the team title the past four years.

Indiana—with eight aces doing all its scoring in a brilliant performance that accounted for six first places—scored 48 points to 44½ for Michigan. The meet, one of the closest of recent years, was not decided until the final event, the high jump. Michigan, depending on Don Canham to defend his title with little trouble, got no better than a tie for first and a tie for fifth as the Wolverines hopes fell short in this "stretch" bid.

Behind Michigan the point winners were: Ohio State 37, Northwestern 27, Wisconsin 2, Illinois 21, Minnesota 16, Purdue 5, Chicago 4½.

**Kane Outstanding**

Campbell Kane and Archie Harris paced Indiana's amazing drive that side tracked Michigan's title hold, but they received courageous and at times unexpected support from teammates Roy Cochran, winner of the 440 yard dash and second in the 220 yard low hurdles: Wayne Tolliver, two mile winner; Fred Wilt, second in the two mile; Bob Burnett in the relay and Marc Jenkins and Paul Kendall, who surprised everyone by placing second, respectively in the 440 yard dash and mile run.

Kane had a great afternoon. He won the mile run and 60 minutes later came back to take the half mile, roaring from behind in the final 100 yards to beat Michigan's Warren Breidenbach. Kane's time of 1 minute, 51.3 seconds was a new meet mark, bettering the 1:52.2 made by Charles Beetheem of Ohio State in 1937.

Kane and Harris monopolized the meet's record making business. Harris took the discus crown with his preliminaries toss of 174 feet, one inch—a performance which was a new meet and American mark. The big negro also captured the shot put title.

**Fine Weather**

The other double winners of the afternoon were Northwestern's Myron Piker, who successfully defended his 100 yard dash championship and also took the 220 yard dash crown, and Bob Wright of Ohio State. Wright won the 120 yard high hurdles easily, then whirled from behind to beat Cochran in the 220 yard lows.

**TWO CLINCH JOBS**

St. Petersburgh, Fla.—Harry Walker appears to be establishing himself in left field for the St. Louis Cardinals. Big Walker Cooper looks like a fixture in the catching job.

**BELMONT EXPANDS**

New York—Belmont Park will spend $250,000 on new construction for the 1941 season. A new infield tote board is to be erected, giving the totals in each of the three pools.

## Gladstone Netters Beat Saints 9 to 0

The Gladstone high school tennis team blanked St. Joseph high netters here yesterday, 9 to 0.

Individual match results follow: R. LaCosse, Gladstone, defeated F. Farrell, 6-2, 6-3; J. Erickson, Gladstone, defeated W. Nolden, 6-1, 6-1; Warren Fisher, Gladstone, defeated Jack Flanders, 6-0, 6-0; LaFramboise of Gladstone defeated Meiers, 6-4, 6-1; Jack LaFave, Gladstone, defeated Bartel, 6-0, 6-1; R. Olsen, Gladstone, defeated Messier, 6-4, 6-3.

Doubles results: Fisher, Erickson of Gladstone defeated Farrell, Nolden, 6-0, 6-0; LaCosse, LaFromboise, Gladstone, defeated Flanders, Meiers, 6-0, 6-0; Olsen, Paine, Gladstone, defeated Bartel, Messier, 6-4, 6-4.

## FOOD AND GOLF AT HIGHLAND

### Clubhouse Dinner And Two-Ball Foursomes This Afternoon

Highland Golf club marks the opening of another summer of links play with combined golf and social activities today, a dance last night serving as a prelude to the actual opening.

Informal golf over the course out along US-41 this morning will be climaxed by a dinner at noon, with Ed Schwartz as chairman of arrangements. In the afternoon two-ball foursomes will match strokes over the tricky Highland course.

**Twilight Slate**

With the "Greens" listed first and the "Whites" second, pairings in the Twilight League play of the Highland for Tuesday follow:

E. Swanson, Jr. vs. Geo. Walters
Art Goulais ---------- S. Ostman
Ed Martinsen ----- A. Milkovich
Harold Dittrich ---- Sid Lambert
Merten Jensen -- E. Swanson, Sr.
R. Anderson ---- Hilmer Johnson
Art Jensen ---------- Bud Stade
John Cass ------ Dr. H. Johnson
Ed Schwartz ----- Mary Johnson
S. Ulrich ----------- Len Stade
E. Flath ---------- Jim Jackson
Bud Dittrich ---- Evans Berquist
N. Carr --------- C. E. Johnson
C. Johnston --------- H. Gruber
J. Wawirka ---------- C. Paeske
Frank Wawirka ---- Len Murray
Hazen Hengish -- Gunnar Nelson
Len Johnson ---- A. H. Wadewitz
Leo Doty ------- T. McDonough
Dr. Fred Hirn ---- Art Anderson
Hal Reade ------- Geo. Bergman
Eino Heino ------ Stan Johnson
L. Krantz -------- Bill Berglund
Wallie Hansen ---- Johnston, Jr.

## *Department Finds Skeleton Of Bear*

DeTour, May 18—A bear skeleton uncovered by I. H. Bartlett and Donald McBeath of the conservation department's game division on a periodical deeryard inspection trip on Drummond Island is causing speculation as to why bear carcasses are such a rarity in Michigan woods. The skeleton was the first reported to the conservation department in many years.

Some hunters venture the opinion that bears which are not taken by hunters die natural deaths in the confines of dens and, consequently are seldom found. Others believe scavengers may quickly remove all traces of exposed dead bears. Comparative scarcity of bears in Michigan also may be a factor, since the annual kill for the entire state, by hunters, is about 600.

Conservation Officer Roosevelt Haken of Detour said island residents reported wounding a bear that was raiding orchards in 1930 in the Barbed Point vicinity where the skeleton was found.

## Escanaba Club Will Get Better Layout

Escanaba Golf club will present its members with new second, third and fourth holes on or about Aug. 1.

The green for the par-four second hole is now concealed behind a thick curtain of trees, but changes in the links will provide a new green for that hole on the west side of the creek which meanders across the fairway. A new tee, will be constructed and the green now marked as No. 2 will become No. 3, a short iron shot from the new tee across the brook. The existing third green will be eliminated and the third tee will be used for the fourth hole, making that easy hole "along the fence" into a difficult par-four.

The revision in the Escanaba layout will eliminate the last great headache for the greens committee. It also eliminates confusion among players on the second, third and fourth holes.

Pairings for the Escanaba club's Twilight league play for Tuesday follows, with the "Ehnerds" listed first and the "Owens" second:

E. Harvey vs. A. J. Perrin, G. N. Harder vs. J. Card, J. E. Byrns vs. A. E. Kitchen, J. Fawcette vs. W. Peterson, H. Hogan vs. H. Gessener, C. Brown vs. R. Starrin, E. A. D'Amour vs. G. Dehlin, W. Dickson vs. P. Wohlen, J. F. Richardson vs. W. J. Schmit, E. G. Bennett vs. J. Frost, R. Deo vs. J. Lee, J. Lemmer vs. H. Huckenphaler, A. C. Peterson vs. C. E. Hawkins, R. Lemire vs. J. Hendricks, W. J. Henderson vs. H. Needham.

J. Jones vs. C. P. Titus, B. O'Neill vs. G. Cleary, C. Green vs. W. VanDeWeighe, C. Gessener vs. Dr. W. Lemire, W. Skellenger vs. E. L. Brotherton, B. Sparks vs. W. Kennedy, E. J. Noreus vs. W. Haddock, C. J. Driscoll vs. L. Empson, H. H. Shepeck vs. S. Smith, K. Treiber vs. H. Gerletti, J. Watson vs. D. Remington, G. Belanger vs. F. Bankecht, C. J. B. Kitchen vs. W. J. Smith, G. Stegath vs. J. R. Andrews.

J. Laviolette vs. R. Owens, J. Poffenberger vs. Dr. Boyce, E. Swanson vs. J. B. McCoy, P. Weinberg vs. R. Fontaine, L. Clairmont vs. J. Young, H. Ehnerd vs. B. Skellenger, T. Needham vs. K. Dickson, J. Sullivan vs. Dr. Desilets, R. Gamble vs. F. Raack, M. Plumb vs. H. Belanger, H. Meiers vs. W. O'Connor.

## Streamlined

**Joe Cronin**

It was suggested that Joe Cronin retire as regular this spring, but manager of Boston Red Sox took off weight to play considerable shortstop and bat at .400 clip.

## Rose Wins Pole Post In 500-Mile Speedway Grind

Indianapolis, May 17 (AP) — Mauri Rose, a worker in the Allison Engineering company's airplane engine plant here, today won the pole position for the Indianapolis motor speedway 500-mile race as an even dozen drivers qualified for the May 30 classic despite a high wind and chilling cold weather.

Rose, driving the same Italian maserati in which Rene Lebeque of France finished tenth a year ago, reeled off his 10-mile qualifying jaunt at 128.691 miles an hour to barely nose out Rex Mays of Glendale, Calif., the pole favorite. Rose had one lap at 130.152 miles an hour.

**Mays In Middle**

Mays' qualifying speed of 128.301 miles an hour gave him the middle position in the front row for the start of the race. The outside spot in the first row will go to Wilbur Shaw of Indianapolis, who is trying to be the first man to win the race four times. Shaw, also driving a maserati—the same car in which he won the 1939 and 1940 races—roared around the wind-swept 2 ½-mile course at a speed of 127.836 miles an hour.

Rose, Mays and Shaw also were in the front row for the start of the race a year ago but in a different order. Then it was Mays on the pole with Shaw in the middle and Rose on the outside.

## *Coast Guard Rides Herd Over Million Roving Fur Coats*

Portland, Ore. — Sleek coast guard cutters are cruising off the Oregon coast, rounding up a million migratory fur coats for the annual trek to the place where fur coats grow.

Fur seals bound for their Pribilof islands breeding grounds gather off the mouth of the Columbia river. The Atlanta and Morris, coast guard cutters assigned to see that the furs stay on the seals, wait for them.

Time was, not so many years ago, when poachers followed the herds north, picking off choice pelts along the way and slaughtering thousands of seals on the breeding grounds.

An international seal treaty was drawn up, and the coast guard took over the task of guarding the seals on their annual migrations.

The Atlanta and Morris ride herd on the seals from the northern Oregon coast to Cape Flattery, where the cutter Redwing, of Seattle, carries on to the Pribilofs.

Authorities estimate that 1,000,000 fur seals make the annual trip from their wintering grounds along the Pacific coast to the rocky breeding ground in the Bering sea.

Each autumn government hunters slaughter the seals best suited for fur coats and the pelts, worth $2,000,000 in normal years, are divided among the treaty nations. The United States takes 70, Canada 15 and Japan 15 per cent of the furs.

**LONG TENNIS TREK**

Ann Arbor—One of the longest trips in the history of University of Michigan tennis begins in April when the Wolverines leave for matches with Virginia and North Carolina teams.

## *Eskymo Linksmen In Medal Tourney Win*

Its four-man team posting a score of 339, Escanaba high school won the interscholastic invitational golf tournament at Escanaba Golf club yesterday.

Menominee took second, 344; Marinette, third, 384; Manistique, fourth, 424; St. Joseph (Escanaba), fifth, 452, and Kingsford, sixth, 480.

Jerry Anderson, Escanaba, carded a 39-44—83 to win a prize, golf balls, offered by The Daily Press to the lower scorer among the 24 competing linksmen. Clarence Ewaldt, Menominee, was only one stroke back with an 84. Bob Sjoberg, Escanaba, carded a 39 on his last nine, but a 46 on the first nine holes ruined his chances. Escanaba's Don Feller was off his short game and his total of 86 was high score for the locals.

**The Scores**

Individual and team scores follow:

Menominee: Ewaldt, 84; John Lamack, 85; George Tomek, 89; Clinton McCollum, 86; total, 344.

Marinette: Bud Boren, 87; Ardis Dalhed, 97; Robert Johnson, 96; William Kitzinger, 104; total, 384.

Manistique: John Riley, 99; Duane McGregor, 113; Robert Williams, 107; Norbert Weber, 105; total, 424.

Kingsford: Leonard Gustafson, 104; Carl Rosala, 138; Willard Peterson, 100; Leslie Granquist, 138; total, 480.

St. Joe: Don St. Cyr, 94; Francis Villeneuve, 96; Pat Hayes, 111; Norbert Guindon, 141; total, 452.

Escanaba: Feller, 86; Anderson, 83; Sjoberg, 85; Wendell Green, 85; total, 339.

Escanaba's coach, Don McKie, had charge of the meet.

## Rifle and Pistol Shoot Slated for Newberry Today

Newberry, May 17—Officials of Tahquamenon Sportsmen's Club have announced a rifle and pistol shoot for Sunday, starting at 9 a. m. at the Sportsman's club at the fairgrounds. The match will be open to anyone wishing to enter, using guns of any type. The match will be held under rules of the National Rifle Association with which the club is affiliated and C. J. Bender will act as range officer.

Those who use rifles in hunting are asked to enter the shoot and try their marksmanship. A small entry fee will be charged to all contestants.

Following contests will be held:

1. 50-yard off-hand rifle match, any rifle, 10 shots.
2. A deer rifle match on a deer silhouette target. Five shots in 20 seconds, any position from standing at 100 yards; five shots in 15 seconds standing at 50 yards.
3. Poker match at 25 yards; any rifle, five shots.
4. Dewar course, .22 rifle; any sights, N. R. A. rules.
5. Hit-or-miss pistol match at 25 yards at timed fire; if still tied, at 15 yards, 10 shots. Ties to be shot rapid fire.
6. Poker match at 25 yards, any pistol or revolver, five shots.

## New Book Tells Of Paul Bunyan, Northwoods Giant

Newest and one of the most attractive books on a famed northern hero is "Paul Bunyan, The Work Giant," by Ida Virginia Turney, published by Binfords & Mort, the Metropolitan Press, Portland, Oregon, says a bulletin of the Upper Peninsula Development Bureau.

Michigan's Upper Peninsula has no ironclad monopoly on Paul Bunyan, according to his latest life story, although we do have the authentic place of his birth on the banks of the Tahquamenon river, continues the bulletin. According to Miss Turney Paul began his logging operations in the Maine woods, worked westward to the Land of Hiawatha and the Great Lakes country as he cleaned up the timber, made a detour southward down the Mississippi Valley, and wound up in the great Douglas fir forests of the Pacific Northwest.

Despite all this, many upper Michigan lumberjacks maintain that Paul took off from the Pictured Rocks for heaven, or the planet Venus, when he finished logging the tall pines of the Upper Peninsula. However, any slight discrepancies in the facts are more than offset by Miss Turney's sparkling text and the illustrations by Norma Madge Lyon and Harold L. Price. "Paul Bunyan, The Work Giant," written primarily for children but enjoyed by everybody, sells for $1.50, and is bound to find an honored place in public and private libraries everywhere, as a deserved tribute to a truly great man.

Michigan's Upper Peninsula is changing the names of various Pike, Bass, Mud, Trout, Round and other lakes to something more appropriate. While we think of it, says the bulletin, why not a Paul Bunyan lake in the old homeland of the greatest logger of all time?

## *Fire Fighting Won't Reduce Work Quota*

Lansing, May 17 — Any wages WPA workers earn fighting forest fires this summer are clear income, and will not reduce their regular work quotas, Abner E. Larned, state WPA administrator, announced today.

The announcement has statewide application. After time out for forest fire fighting, all WPA projects afected will be rescheduled to permit workers to work out their full month's allotted hours. Labor impressed to fight forest fires is paid 30 cents an hour.

In the fifth week of the forest fire season, 47 fires burned over 218 acres, mostly in the upper peninsula, according to the conservation department's forest fire fighting service. Early growth of new vegetation in lower Michigan has eased the high early season hazard somewhat.

## THE BIG SIX

**BATTING AVERAGES**
(Three leaders in each league)

| | AB | R | H | Pct. |
|---|---|---|---|---|
| Cronin, Red Sox | 84 | 20 | 34 | .405 |
| Travis, Senators | 108 | 24 | 43 | .398 |
| Vaughan, Pirates | 79 | 15 | 31 | .392 |
| Siebert, Athletics | 107 | 17 | 41 | .383 |
| Slaughter, Cards | 112 | 21 | 41 | .366 |
| Jurges, Giants | 96 | 14 | 35 | .365 |

**HOME RUNS**

**American League**

York, Tigers ---------- 7
Johnson, Athletics ------ 7
DiMaggio, Yankees ----- 6
Gordon, Yankees -------- 6
Keller, Yankees -------- 6
Heath, Indians --------- 6

**National League**

Ott, Giants ------------ 8
Camilli, Dodgers ------- 7
Walker, Dodgers ------- 6
Nicholson, Cubs -------- 6
F. McCormick, Reds ---- 6

**RUNS BATTED IN**

**American League**

Keller, Yankees -------- 30
Doerr, Red Sox -------- 29
York, Tigers ---------- 29

**National League**

Ott, Giants ----------- 26
Nicholson, Cubs ------- 23
Medwick, Dodgers ------ 22
Camilli, Dodgers ------- 22

It's yours for the asking! A Free, honest-to-goodness Four Leaf Clover! Yours for the asking, too, are *facts* about our Bear Steering Service . . . Facts that show you how our Bear Wheel Aliner detects those tiny flaws that cause hard steering, shimmy, side-sway, tire wear and skidiness. You'll see then why it makes your car *really* safe to drive, increases driving pleasure and saves money every mile you drive. Be One of the Lucky Ones! COME IN TODAY!

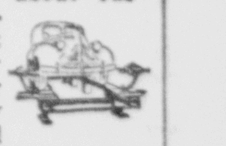

FREE CHECK-UP SERVICE

ALSO

EXPERT WELDING
ARCO WELDING SUPPLIES
RADIATOR FLUSHING
CASE FARM MACHINERY
COMPLETE BRAKE SERVICE
POWER BRAKE EQUIPMENT

Groos & Co.

1400 Washington Ave.
Escanaba, Michigan

# LIQUOR FORUM WILL BE HELD

### Legislative Proposals To Be Considered By Committee

Lansing, May 17 (AP)—The Michigan liquor study committee plans a public forum here this week to "prevent hasty, unwise, and harmful" legislative action in the pre-adjournment rush of bills.

Murton Peer, secretary of the committee, declared "months of reported inactivity suddenly ended this past week with a rapid succession of proposed sweeping changes" before the legislature.

"Too little public attention has been given to the proposals now being advanced toward decisive action," Peer declared.

Pointing to senate-passed bills to forbid the sale of beer on Sunday, to take the state out of the purchasing of liquor, to forbid liquor advertising, and to drastically revise the entire state liquor system, Peer said:

"These proposals raise fundamental issues and might decidedly alter the course of liquor control progress in this state. Announced reasons for certain proposals have been entirely too sketchy. Whispering campaigns have sprung up and charges are heard of political reprisals, liquor trade rivalries, prohibition propaganda and 'sandbag' legislation."

The committee announcement said it was taking the initiative in calling a forum in order to give state and legal officials, the industry, private citizens, enforcement officers, retailers and church, farm and labor groups the opportunity of discussing the proposals.

# Rotarians Attend Conference Monday

The response already received to announcement of the program for the annual conference of the 143rd Rotary District, to be held May 19 and 20 in Iron Mountain indicates a record attendance.

Assurance that Clark G. Kuebler, head of the department of classical languages, Northwestern University, Evanston, Ill., will be among the speakers, completes a program which, it is believed, will be one of the most interesting of its kind ever held in the district.

Other speakers are James R. Young, for ten years head of the International News Service Bureau in Tokyo, Japan; Charles N. Caswallader, prominent Rotarian and businessman of Lincoln, Nebr; Alexander D. Hill, governor of Rotary District 143, and Gerhart H. Seger, former member of the German Reichstag.

An entertainment program has been arranged for Rotarians and Rotary Anns, in addiion to the conference sessions.

Kuebler attended Northwestern, Princeton, and Chicago Universities, and the Universtiy of Munich, in Germany. He obtained his degree of doctor of philosophy at Chicago University. His field is the classics, with emphasis on ancient law and government. In addition to his professional duties he is in charge of special work at the university.

In the last ten years Kuebler has made eight European visits during which, he said, "I tried to learn, vacariously, lessons for the preservation of our American democracy. I have had an unusual opportunity to do so, speaking several of the languages and knowing many people over there."

Balloting for district governor of Rotary will be held from 12 noon to 12:30 p. m., on Monday, May 19.

Delegates will be welcomed to the city by Edward J. Dundon, city attorney, on behalf of Ivar H. Anderson, mayor.

The annual banquet will be at 6:30 p. m., Monday, in the gymnasium of the Iron Mountain senior high school, followed by the governor's ball at the Kingsford high school.

Among those planning to attend the convention from this city are Paul Bowers, Nick Carr, M. Robert Deo, James G. Degnan, E. E. Edick, John H. Fawcett, Herman Gessner, John A. Lemmer, Charles E. Lewis, Harold P. Lindsay, W. P. Schuldes, O. V. Thatcher and A. J. Young.

# U. S. Flying Cadet Examining Board To Be Here May 26

A flying cadet examining board will be in Escanaba Monday, May 26 for the purpose of examining young men between the ages of 20 and 27 interested in applying for Flying Cadet training, U. S. recruiting officer, Corporal Carmen Roberts, announced yesterday.

The officers stressed the fact that young men do not necessarily have to have the two years of college training formerly required. Any high school graduate, they said, could pass the mental tests after a little study and review.

Men can also take the physical examination here and take the mental tests later.

The board will examine men at the U. S. Army recruiting office in the third floor of the Postoffice building.

At 7:30 in the evening a movie of life in the Flying Cadet units will be shown at the Legion hall, 718 Ludington street.

The hunting preserve of one red ant colony may cover 17 acres.

# U.P. Mine Valuations Are Reduced $157,000

Ishpeming, Mich., May 17 (AP)—Tabulations from state tax commission hearings indicated today that iron mine valuations in Michigan's Upper Peninsula, taken as a whole, have been reduced $157,000 from last year—from $62,940,000 to $62,783,000.

The commission conducted four hearings this week.

A decrease of $1,049,000 in the tentative valuation of properties of the Gogebic range was mainly responsible for the over-all valuation drop since the figures on mines of both the Marquette and Menominee ranges have risen.

Gogebic valuations for 1941 were set tentatively at $20,415,000, compared to last year's final valuation of $21,464,000. Valuations of 13 properties were reduced while only five were increased, with all the latter boosts relatively minor.

Valuations of the Winona and Puritan mines were sliced in half, and the North Orrie, last year valued at $144,000, now is reverting to the state.

**Menominee Range Increased**

An increase of $682,000 was proposed for the Marquette range. Total valuation was estimated at $28,143,000, compared to $27,461,000 last year. Gross increases totaled $1,337,000, decreases $655,000.

An increase of $210,000 was proposed for the Menominee range, with iron county mines bearing the entire upturn. Tentative figures for the county were set at $12,519,000 in comparison to $12,274,000 for 1940. Dickinson county dropped $35,000 to $1,706,000.

A decrease of 7,832,788 tons in reserves during 1940 was reported by G. E. Eddy, state mine appraiser, with the comment that this was a "continuance of the trend in Michigan for many years." Eddy placed the reserves at 135,825,631 tons.

**Stockpiles Lower**

General business improvement since 1935 stimulated production and shipment of iron ore, Eddy said, but with the mines, "as with other businesses, capital and surplus had been consumed during the depression and money was not available for new development.

"Up to and including the boom (prior to 1929) period," Eddy said, "the reserves were maintained at about the same figure each year, which meant that the mines were developing as much new ore as they mined. Following this period the increased use of scrap and the change in blast furnace practice that penalized high phosphorous ores discouraged exploration for new ore bodies."

Eddy, however, described as a "healthy situation" the fact that ore in stockpile as of Jan. 1, 1941, was nearly a million tons lower than at any time since the depression.

## Grand Marais

Grand Marais, Mich. — Vernon Bleckiner of the Marquette Coast Guard Station spent Sunday with his parents, Mr. and Mrs. Charles Bleckiner.

Mr. and Mrs. Theadore Senecal have returned from Detroit where they visited relatives the past two weeks.

Mr. and Mrs. Arthur McAlister of Munising visited with relatives here Sunday.

Mary Helen Davis, R. N. of the Alger - Schoolcraft Health Unit spent Monday and Tuesday working in Grand Marais.

Mrs. Douglas Mulligan and daughter, Judy, have arrived from Lansing to join Mr. Mulligan who will be in the Conservation Departments employ for the summer months. Mrs. Mulligan is the former June Wilhite who taught school here for several years.

John Glaza of Chicago visited with friends here Sunday.

Mr. and Mrs. George Wood and son, Francis, and Frances and Rose Mary Smeltzer of Marquette, were guests of Mrs. Mary Wood and Mr. and Mrs. Herman Wood on Sunday.

Mrs. Irving Hill and son, David, and Mrs. Forester Carter were business callers in Newberry Tuesday.

George S. Butler of Marquette was a guest of the Roy C. Hills over the week end.

"Stub" Spears of Traverse City has arrived to get his boat in readiness for the deep sea fishing season.

Mrs. D. F. Morrison of Germfask attended the Mother-Daughter banquet of the Grand Marais Woman's Club held on Saturday evening.

**Bishop Magner Here Monday**

The Most Reverend Bishop Magner of Marquette will confirm a class of 16 at Holy Rosary church, Grand Marais, on Monday afternoon at two o'clock. Rev. Fred Hofmann of St. Gregory's, Newberry, has been in residence the past week to prepare the confirmants. He has also been holding classes for those preparing to receive their First Holy Communion later in the summer.

**Club Honors Mothers**

The Grand Marais Woman's club honored the mothers at their annual Mother-Daughter Banquet held in the school auditorium Saturday evening. The tables were decorated in pastel shades of green and yellow with individual corsages in the same color. Guest speaker of the evening, Miss Doris Warring of Munising, gave a short inspiring talk on famous mothers.

The program, under the direction of Miss Ruth Newberg, follows:

Toastmistress — Miss Patricia Lee

Toast to Mothers — Miss Pat Thompson

**Tableaux of Famous Mothers**

Red Cross Mother—Janice Williamson (Rose of No Man's Land sung by Miss Louise Basso)

Pioneer Mother — June Hella (Let the Rest of The World Go By, sung by Miss Louise Basso)

Southern Mammy—Annette LeClair( Quartet, Southern Songs)

Irish Mother — Ethel Touzel (Mother Macree, Sung by Miss Basso)

Betsy Ross — Bety Campbell (Quartet, Flag of the Free)

Mother Goose — Donna Roberts (Nursery Rhymes)

Grandmother — Alice Mathews (Quartet, Long, Long, Ago)

Music for the entire program was furnished by Patricia Thompson, pianist; Mrs. Carl Johnson, flute; Roy Ketola, cello, and Vernon Newberg, violin.

# Ed Stack Awarded A Primary Flying Instructor Rating

Edward Stack, 1518 First Avenue South, successfully completed tests here this week which give him a primary flying instructor's rating.

Stack was examined by J. F. Guilmartin of Milwaukee, federal aeronautical inspector.

Stack earned a commercial flying license about two months ago and has about 260 hours of flying time. He will probably take a teaching position, he said.

Fred Marenger, Flat Rock, was given a private pilot's license here Thursday also by inspector Guilmartin.

**WAS WASTE PRODUCT BEFORE**

Until recently, pyridine, the material from which scientists extract sulfapyridine to fight pneumonia, was considered an annoying waste product of steel mill coke ovens.

Off to A Happy Week-End Trip . . .

Whether you plan a week-end trip, a vacation trip or do just every day driving you'll get more pleasure, more efficiency and more economy out of your car after we have done a THOROUGH lubricating job for you. And if you use this service regularly you'll notice an appreciable decline in the "minor" repair expense. GOOD lubrication is the cheapest insurance against unnecessary wear on all moving parts.

DEWEY'S SUPER SERVICE STATION

OPP. DELTA HOTEL


# Schaffer to Hold Its Commencement Program On May 21

Schaffer, Mich.—Graduation exercises for the tenth grade of the Schaffer school will be held Wednesday evening, May 21, at the Sacred Heart hall.

The following program has been arranged:

Introductory remarks, Fred A. Morin, principal; Class Will, Rita Auger, Bernice Hagnacki, Wesley Bouchard; Class Prophecy, Norma Hereau, Hailburt Haring, Robert Daigneault; Class History, Joyce Ann LaFleur, Edna Witte, Royal Seymour; Presentation of school history, Bernice Hajnacki, editor; Acceptance, R. S. McKindles, township principal; Presentation of scholarship awards, R. S. McKindles, Presentation of diplomas, C. P. Titus, county school commissioner; Address, Rev. Neil Stehlin, pastor of St. George's church, Bark River; Response for graduates, Huilbert Haring, class president.

This year for the first time the school board and the PTA in both Bark River and Schaffer have collaborated to present an award to the student in each class having the highest scholastic average for the first two years of high school.

Following the exercises, the annual school exhibit will be opened to the public.

**School News**

Tenth grade students from both Bark River and Schaffer, accompanied by Mrs. Brown and R. S. McKindles visited the Escanaba senior high school Tuesday; after visiting classes there they met with principal E. E. Edick to prepare their schedules for next fall.

Parents and taxpayers in Bark River townships are requested to be present at either of two meetings scheduled as follows: Bark River community hall, 8 o'clock Friday evening, May 23; Schaffer school, Monday evening, May 26. Changes proposed in township school buildings will be discussed.

## Obituary

**MERVYN J. GAFFNEY**

Funeral services for Mervyn J. Gaffney will be held this afternoon at 3 o'clock in the chapel of the Degnan Funeral Home where the body is resting in state, Rev. J. D. Barnard, pastor of the First Presbyterian church, officiating. Burial will be made in Lakeview cemetery. Pallbearers will be Ralph Kennelly, William Desmond, David McNellis, Glen O'Donnell, Walter Dufresne and Nick Boures.

**JAMES R. STEPHENS**

Funeral services for James R. Stephens of Northland will be held Monday morning at 9 o'clock at St. Patrick's church. Burial will be in St. Joseph's cemetery. The body of Mr. Stephens is remaining in state at the Allo Funeral Home until the hour of the service.

Pallbearers were James Costley, Royal Eli, Chris Jensen, Joe I. Perow, Walter Stahl and Fred Leighton.

**MISS VIRGINIA JOHNSTON**

Final rites for Miss Virginia Johnston of Isabella, who died Thursday at Pinecrest sanatorium, will be held Monday morning at 9 o'clock at the Isabella Catholic church. Rev. Arthur Thompson of Iron Mountain will officiate. Burial will be made in the Gardens of Rest cemetery in Escanaba.

**ANDREW KROMBERG**

Funeral services for Andrew Kromberg were held yesterday afternoon at the Anderson Funeral Home chapel. Rev. Karl Hammar officiated, using as his text, Luke 12:40, "Be ye ready therefore, for ye know not the hour when the Son of Man cometh." C. A. Anderson sang two solos, "No Night There," and "God Will Take Care of You," accompanied by Evelyn Anderson.

Pallbearers were Harland Peterson, Ralph Johnson, Joseph Radamacher, Wallace Gasman, August Peterson and Andrew Lofquist. Many friends of the family from Ford River attended the funeral. Burial was in the family lot in Lakeview cemetery.

## Briefly Told

**Spanish War Vets**—The S. A. Valentine post, No. 21, Spanish American War Veterans, will meet at Grenier's hall at 6:30 o'clock sharp Tuesday night. Business of importance will be transacted.

* * *

**V. F. W. Meeting**—The regular meeting of Hiawatha Post No. 2998, Veterans of Foreign Wars, will be held at 8 o'clock Tuesday evening, May 20, at Grenier's hall. Corporal Roberts, local recruiting officer, will give a talk on the army advantages for sons of veterans. All members of the post and auxiliary are urged to attend. Lunch will be served.

* * *

**May Enter Air Corps**—According to Corp. Carman Roberts, local recruiting officer, young men between the ages 18 to 35 and who are common school graduates, may now enter the Army Air Corps. Vacancies are now available at the various air fields in Illinois, Michigan, Washington, Louisiana, Mississippi and Florida.

* * *

**Drill Today**—The Sons of the Legion Drum and Bugle corps will hold drill today at the athletic field at two o'clock this afternoon. Those requiring transportation are asked to report not later than 1:45 p. m. at Legion headquarters. This is an important practice and every member is asked to be present.

* * *

**Lions Plan Convention**—All of the Escanaba Lions club program Monday night will be turned over to reports on the Tenth District Lions convention, for which Escanaba will be the host city on June 15, 16 and 17. James Frenn, general convention chairman, will call for reports from his various committees to give members a picture of the progress of convention plans. The Escanaba club was host to the Peninsula convention in 1935, during the first year of the local Lion club's existence.

## Fraternal

**Past Grands Night**

Past Grands' Night will be held at the regular meeting of Impellant Lodge, No. 460, I. O. O. F., Monday evening at 8 o'clock at the Odd Fellows hall. Nominatio nof officers will be held at the meeting. A lunch will be served by Canton Hiawatha.


MAGIC* MARGIN

MOST AMAZING FEATURE EVER PRESENTED ON A TYPEWRITER

Saves time! Saves effort! Only Royal's New No. 1 has it! No more hunting margin stops. The operator merely positions the carriage... MAGIC Margin does the rest—*automatically*. No fuss—no fret! *Click*—the margin's set!

*Trade Mark

ROYAL'S NEW NO. 1

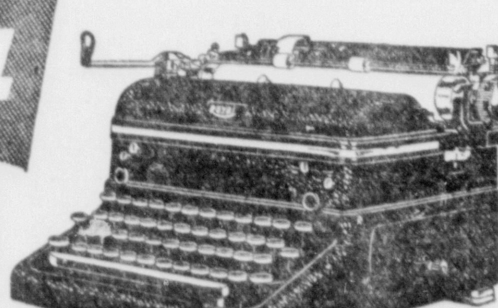

GIVE IT THE DESK TEST

See . . . Try this sensational New Easy-Writing Royal now. Many amazing Features of the Future. Judge Royal's value by results in your own office.

Typewriter Service & Exchange

1610 Lud. St. Phone 243

Leslie Kujala, Sales — Lee Cooper, Manager

ROYAL MORE THAN EVER WORLD'S NO. 1 TYPEWRITER


# BEAVER SEASON HISTORY'S BEST

### 5,324 Pelts Sealed In Peninsula; New Record

Marquette, May 17 — Almost ideal trapping conditions and good prices made the 1941 beaver season the best in contemporary upper peninsula history, Dorias J. Curry, regional supervisor of the conservation department, said today.

A total of 5,324 pelts was sealed in the peninsula—the greatest number in modern times and, in spite of the closing of large areas to trapping this season, a figure well above the 1940 take of 3,782. Because the lower peninsula catch of 1,747 was only half what it was a year ago, the state total this season, at 7.071 pelts, is a little more than 100 short of the 1940 catch of 7,180 beavers.

In 1939 the state catch was 6,422; in 1938, 7,668; in 1937, 4,618; and in 1936, when the conservation department's present program of beaver management began, it was 4,067.

In the upper peninsula 1,162 trappers averaged 4.58 beavers each, exceding the previous high of 4.47 set in 1938. Pelts brought trappers an average of $23, with some fine blankets bringing as much as $40. Total value of the state's crop this spring is believed to exceed $165,000.

Newberry conservation headquarters sealed the most beaver pelts—1,265, while 1,096 were sealed at Trout Lake, 943 at Crystal Falls, 648 at Ewen, 525 at Marquette, 512 at Escanaba, and 335 at Baraga.

With beaver prices high, few trappers were interested in otter. Only 88 were taken in the upper peninsula, as compared with 112 trapped in 1940. The state total, including 81 caught below the straits was 169, as compared with 266 otters trapped a year ago.

## *Schuette Refused Bond; Must Remain Jailed Until Trial*

Because of the serious nature of the charges, Justice of the Peace Henry E. Ranguette said yesterday that Louis Schuette, charged with assault with a dangerous weapon and assault with intent to kill, could not be released on bond.

Schuette's counsel had waived examination in justice court Thursday and asked that the defendant be released on bond.

Because there may be no jury trials in the July term of circuit court, it is possible that Schuette may not be tried until October.

The elderly tavernkeeper is awaiting trial in the county jail.

# Upper Peninsula Bankers to Meet

The Upper Peninsula division of the Michigan Bankers association, known as Group 1, will hold its 1941 meeting at Blaney park on June 6 and 7, according to James C. Wood, chairman of the group and president of the First National Bank of Manistique.

Officers of the U. P. division include Orrie E. Brown, First National Bank of Munising, vice-chairman; Lawrence E. Chabot, First National Bank of Ontonagon, secretary-treasurer; Howard E. Nadeau, president of Commercial Bank of Menominee, member of the MBA agriculture committee.

The June meeting will include an interesting program on banks and banking, together with golf and the varied attractions of Blaney park. A special program is being arranged for the visiting ladies.

The convention will close with a banquet Saturday evening, June 7, at which Roger Andrews, of Menominee, will be the speaker.

## *Naval Recruiting Officer Will Be In Escanaba May 26*

District naval recruiting headquarters at Green Bay announced yesterday that Donald Thomas Garvey, son of Mrs. Verna Garvey, 1401 N. First avenue has been enlisted in the U. S. Navy.

He is now stationed at Great Lakes, Illinois receiving basic training.

A U. S. Navy recruiting officer from Green Bay will be in the following cities on the dates indicated to accept applications for enlistment in the U. S. Navy or Naval Reserve: Gladstone, Tuesday, May 20; Escanaba, Monday, May 26; Munising, Wednesday, May 28; Newberry, Thursday, May 29; Manistique, Saturday, May 31.

The recruiting officer will be in the Postoffice buildings of these towns from 9 a. m. until 4 p. m.

A Word About Dry Cleaning Prices

Some homemakers can stretch their household budget farther than others. The secret lies in economy and good management. The same is true in our business. Although our price is always the lowest our service and the quality of our work is always of a standard that assures satisfaction.

Most All Garments Cleaned and Pressed . . . 75c

Just Phone 1051

NU-WAY CLEANERS

Gladstone Dial 4041

Agencies: Nahma Hotel; Gibbs Store, Perkins, Caswell Service Station, Rapid River.



Hurry! For This Free Offer!

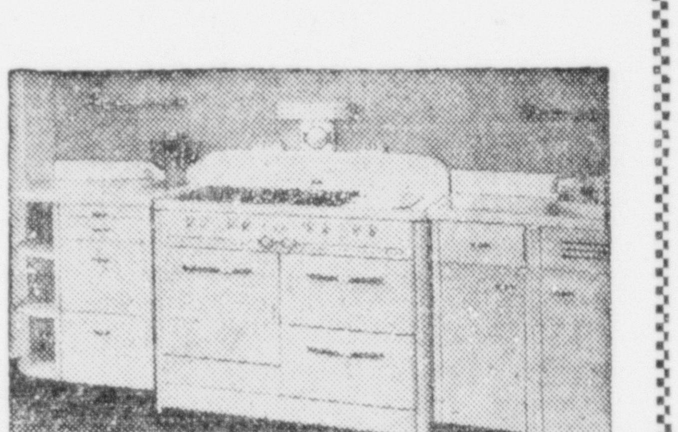

Get Your New Gas Stove Now And Save Two Big Ways!

1 - FREE STOVE INSTALLATION

2 - $2.50 WORTH OF FREE GAS

THIS SPECIAL OFFER ENDS MAY 31st

Just two more weeks and this special savings offer ends . . . if you are getting a new, modern gas stove why not get it now and save before this offer ends. Gas is the modern cooking fuel, clean . . convenient . . . fast . . . and fully automatic stoves are available from your dealer. But you have to act fast . . . if you want to make these two big savings!

Your Local Dealer Will Arrange

SMALL DOWN PAYMENT . . . EASY TERMS

For information or Service Phone 1976

MUNICIPAL GAS UTILITY